

Violoncello

String Quartet

Opus 7 No. 3 in d-minor

Jacques Féréol Mazas (1782 - 1849)

Adagio M.M. ♩ = 58

p

10 *pizz.*

19 *arco*

sf *sf* *sf*

29 *p* *cresc.* - - - - -

34 *f* *f* *p* *pp* *f*

Allegro non troppo M.M. ♩ = 96

risoluto

40 risoluto

mf *sf* *sf*

6

2

p

The bass line of 'The Rose Tree' is written on a single staff in bass clef with a key signature of one flat (B-flat). The tempo is marked 'Allegretto' and the time signature is 7/8. The melody begins with a piano (*p*) dynamic, featuring eighth and sixteenth notes with slurs. It transitions to a forte (*f*) dynamic in the second measure, continuing with eighth and sixteenth notes. The final two measures are marked with a forte (*f*) dynamic and feature dotted quarter notes.

§7

 \dot{f}

80

p

87

p

93

p

p

99

104

f

112

crescendo *rf* *rf* *p*

122

diminuendo *p* *f*

132

p *f*

139

p *p* *p*

146

ff *pp*

155

f *sf* *sf*

162

sf

167

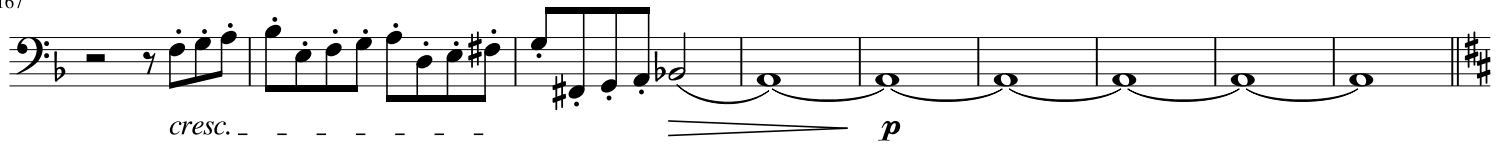

176

Majeur

184

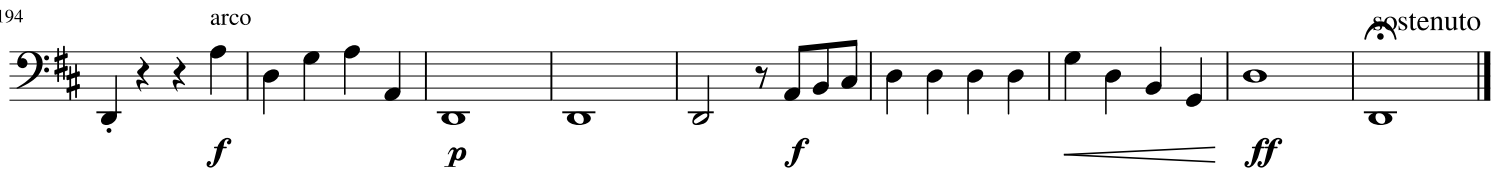

194

**Minuetto. Allegro** M.M. = 92

12

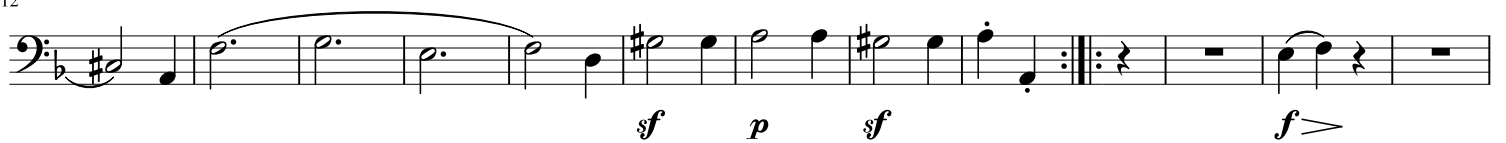

24

38

48

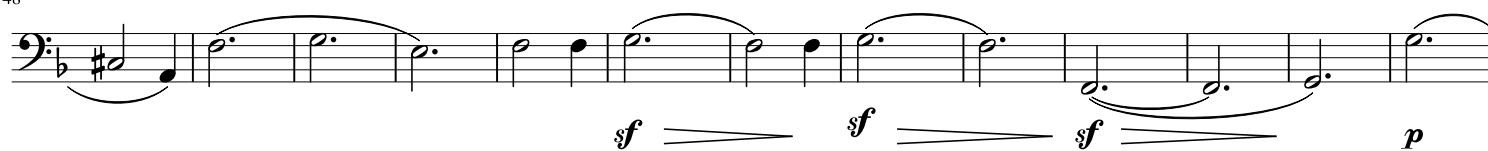

61

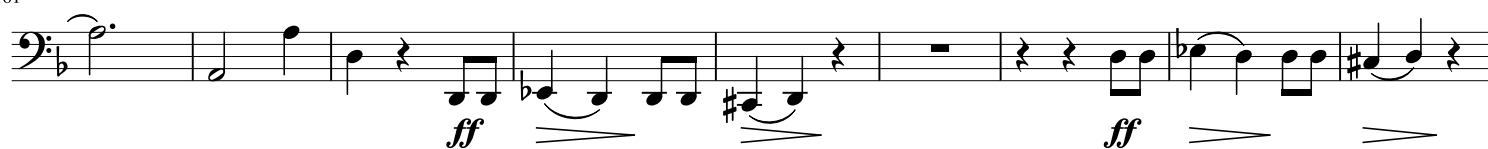

70

82

92

102

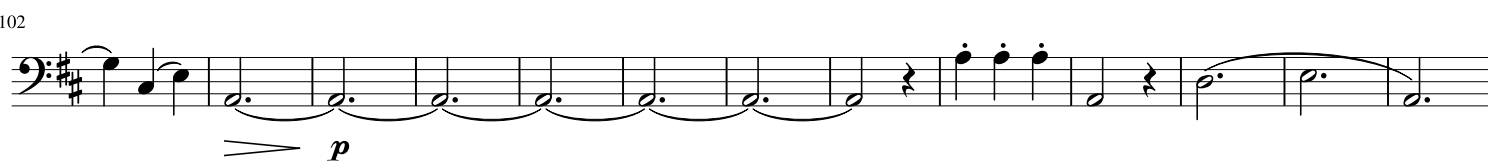

115

126

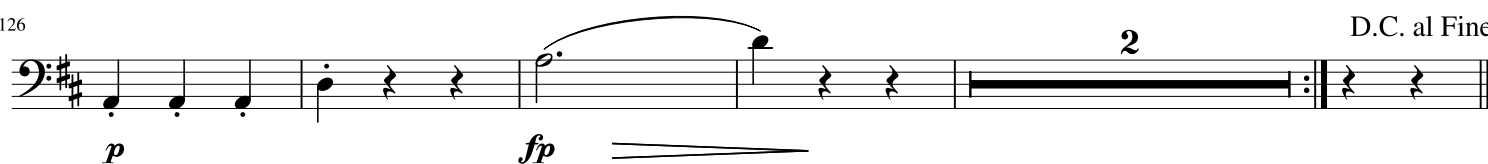

Adagio molto sostenuto

p

7

f

14

mf *p*

16

f

18

ff *f* *f* *f*

21

ff *ff* *p*

24

p 2

30

p *f* *p*

33

p *p*

39

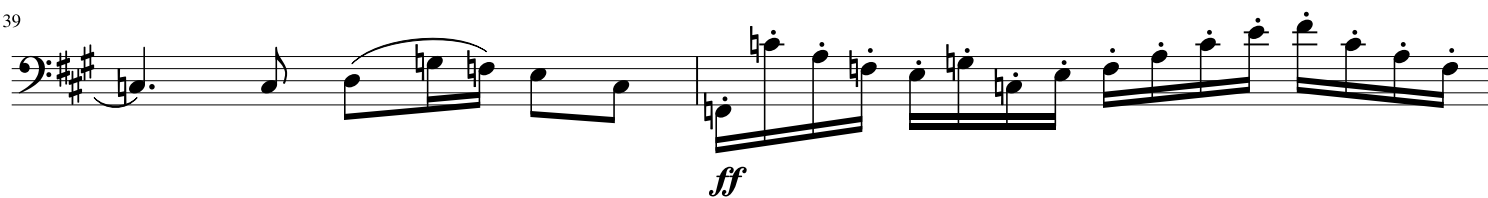

41

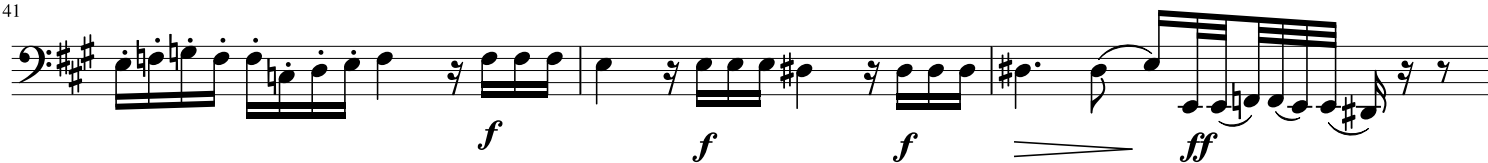

44

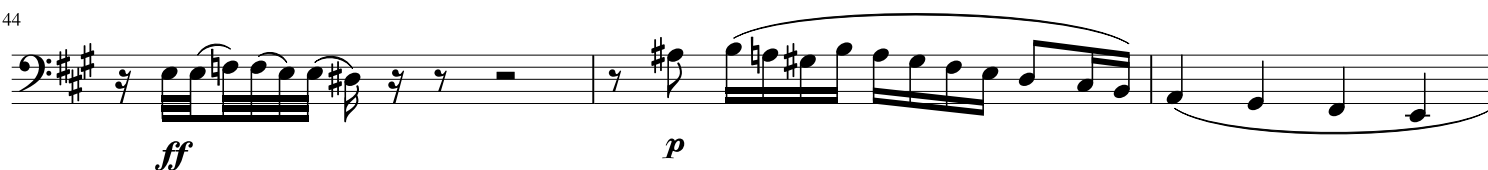

47

53

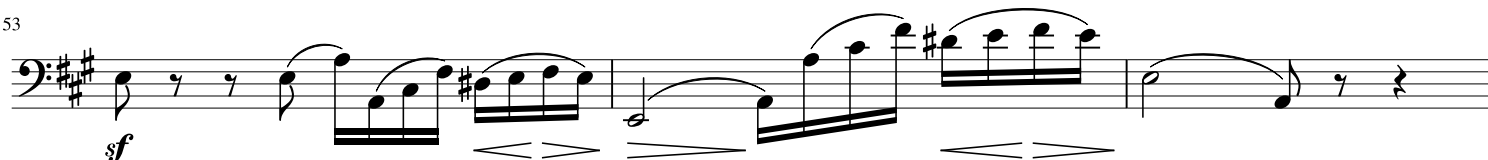

56

59

FINALE. Tempo d'Allegro M.M. ♩ = 138

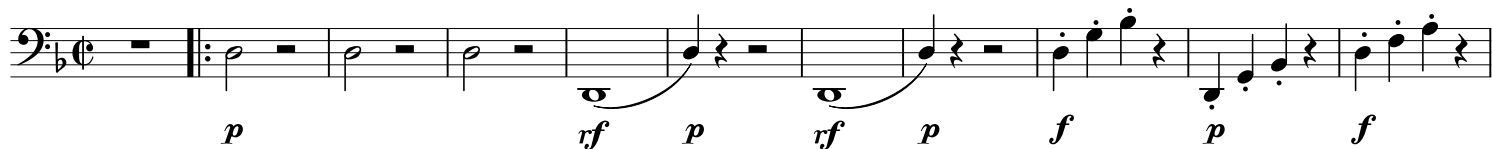

12

22

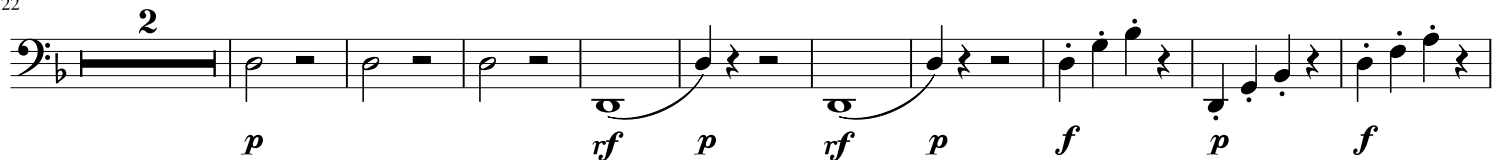

34

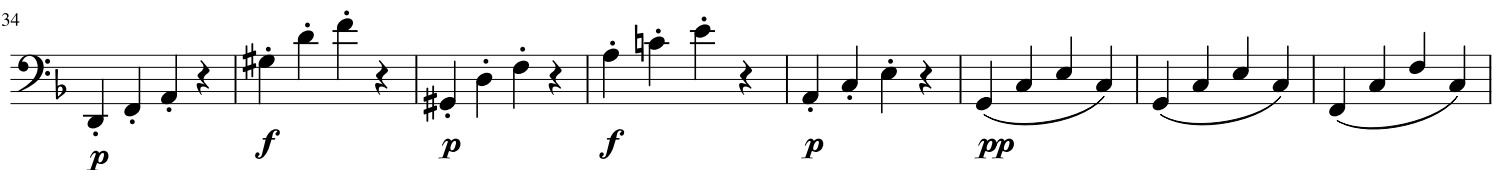

42

53

62

71

81

90

1.

f

sf

sf

99

2.

f

107

p

f

sf

118

p

128

p

137

p

p

144

p

p

f

155

pp

163

f

4

173

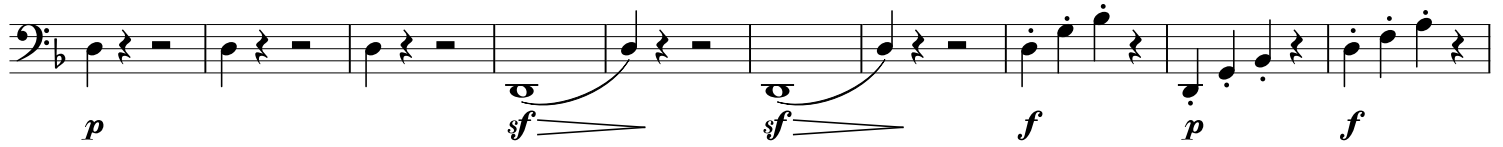

183

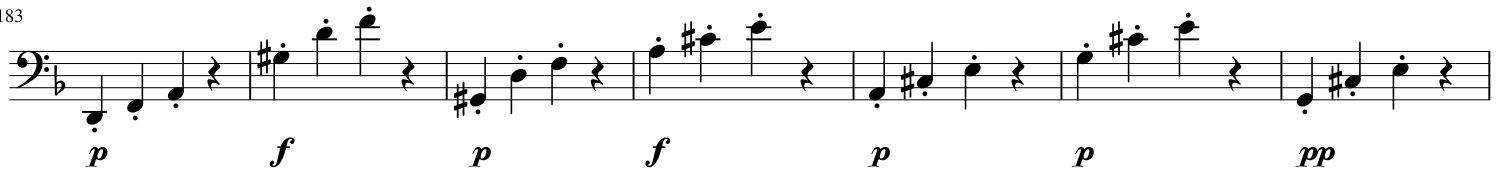

190

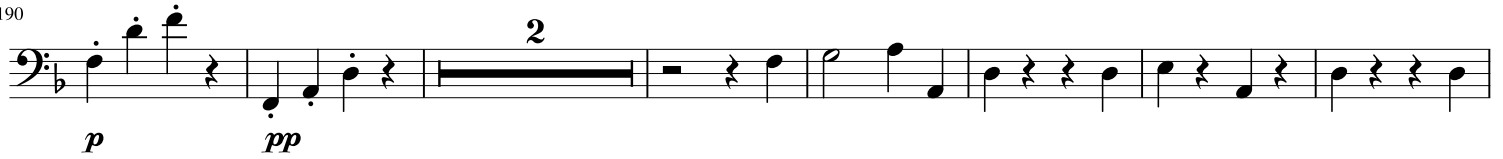

199

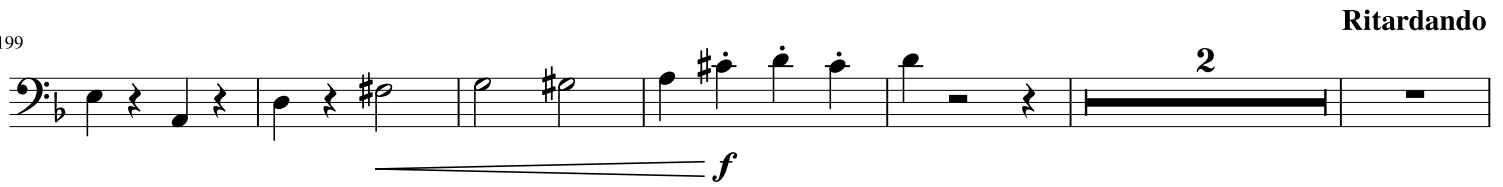

207

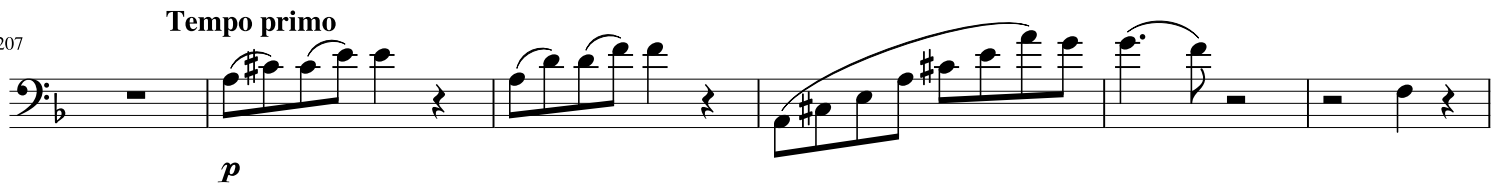

213

221

230

239

