

GIUSEPPE
VERDI
(1813 - 1901)

RIGOLETTO

Melodramma in Three Acts

BASSOON I

GIUSEPPE VERDI
RIGOLETTO
1. PRELUDIO

Andante sostenuto FAGOTTO I.

1 *ppp*

1 2 4 *ppp* *ff*

1 *ff* *ff* *dim.* *dim.*

2 *pp* 1 *p*

p *cresc.* *mf* *ff*

2. INTRODUZIONE ATTO I.

Allegro con brio In mancanza della Banda

ff

ff

5 *p* *ff*

BASSOON I

Allegretto
BALLATA *p*

Tempo di Minuetto

3 I. Tempo In mancanza della Banda
In testa che avete, signor di Ceprano? **6**

BASSOONI

Or della Con- tessa l'assedio egli u-

-vanza, e intanto il ma- rito fremendo ne

Allegro con brio
(In mancanza della Banda)

PERIGORDINO

Vcl. **33**

orchestra

pp

p stacc.

cresc.

ff pp *I. Volta* *p stacc.*

In mancanza della Banda

ff

Orchestra

BASSOON I

Orchestra

Più vivo

Moderato

Ch'i - o gli parli No! Il voglio Monte.

10 - - - 172!

Si, Monte - non, la voce mia qual

120 - - - 170

tu - - - vi scuote - rà do.

- *un* - - *que ch'io gli parli.* Sostenuto assai

f

8

novello in 6 *Andante sostenuto*
sulto.

ff

10

p *ff*

2

p *ff*

1

p

1

ff

Allegro

5 *ff* 11

si male - detto!

ff

Vivace (in uno)

pp *sottovoce*

pp

pp

BASSOON I

Eleventh staff of music. Bass clef, key signature of three flats. The staff contains a melodic line with slurs and ties. Below the staff, the dynamic marking *ff* is written.

3. DUETTO (RIGOLETTO - SPARAFUCILE)

Andante mosso

di - - va - mi

quel vecchio male-

morendo

ppp

7 6 e come

vecchio male-di - va - mi! **Allegro** *ah no è fol - li-*

Allegro vivo

se non vo - lete **Adagio** *la madre mio. Ah!*

Andante

BASSONI

Allegro

Allegro moderato assai

pp

p

alcun v'è fuori

3

p *ff*

8

p

8 mia figlia, ad-dio. ad-dio, mio pa-dre! Ah! ve-glia, o

pp

6

3

p

1

7

pp

p

pp

ppdolciss. *dolciss.* *ff*

p

BASSOONI

5. SCENA E DUETTO (GILDA - DUCA)

Allegro assai moderato *Sembra e gran Si - gno -* Allegretto *re*

T'è - molt' amo, ri - petilo *di con-*

-tento *ff*

ff *ah que ches' amano*

pp *ff*

Andantino *p* *p*

p *p*

p

p

p

p *si cara a me*

Allegro *sono e povero*

12 15 6 1 2 3 4

p

5 6 7 8

f ff

VUOTA

Vivacissimo

22 5

p pp

4

ff

4

ff f

4 16

f

1

ff

BASSOON I

6. SCENA ED ARIA (GILDA)

Allegro assai moderato

p

Allegro moderato

pp

pp 17

pp 17

p

pp 18

p

ppp

7. SCENA E CORO FINALE I.

Recitativo
3. *ah, da quel vecchio fui male det - to!*

Andante assai mosso
15 *p*

19 *f* *pp* *f*

pp *f* *pp* *f*

pp

f *pp* *f*

pp *f* *pp* *f*

6 20 Allegro 17

pp *p succ.*

ATTO II.

8. SCENA ED ARIA (DUCA)

Agitato assai

53 *della mia di-let-ta*

Adagio

6 *pp*

23 *chiamo* 4 *pp*

2 *invi-dio* 1

p

per te. 1 **Allegro vivo** *ff* *pp*

ff *pp*

3

pp *ff*

Allegro assai moderato

p

24

pp *f* *pp*

sotto voce

f *pp* *sotto voce*

Poco più vivo

ff

p *ff*

madure or trovati or 3

qui

p *ff*

Allegro

mf 6 0 0 0

0 0 0 0 *f* 7

p 3

6 *f*

Piú mosso
-mor

p

cresc.

f *ah pos*

I. Tempo
-sente

p 6 3

6 6

*Piú mosso
mor*

f *p* *f* *p* *f*

9. SCENA ED ARIA (RIGOLETTO)

Allegro assai moderato

p *col canto* *a tempo* *voi siete* *p* *col canto* *a tempo* *so-gnato*

Allegro vivo

io vò mia figlia

ella è lei

Andante mosso agitato

Meno mosso

ebben, pianto

BASSOON I

10. SCENA E DUETTO (GILDA - RIGOLETTO)

Allegro assai vivo ed agitato

cru-del ah

mf 3 3 *ff* 3 3

Più mosso solo per me

12 *p* 2 *ah*

Più lento

30 *pp* 1

1

1

consola-tor

2 4 *pp*

Recitativo *Moderato*

4 *e tutto un sol giorno cangiare so-zè* 6

ff 3 3 3 3 1 3 3 3

ff 3 3 3 3 1 3 3 3

ff 3 3 3 3 3 3 3 3

un vindice a-vrai

pp *ff*

ATTO III.

PRELUDIO

11. SCENA E CANZONE (DUCA)

Adagio **27** Allegro **6** *Son questi i suoi co-*
-stumi (ch il bel Zer-bino) Allegretto **1**

II. Volta **32** *f* *p*
18 *p*
6 *pp*

e di pen-sier *f*

33 *f* *calando*
8 *ppp*

morendo

12. QUARTETTO

Allegro 9 *p*

6 *p*

34 *f* *col canto* 2 *e nell'a-more* *o tempo* 9

35 *p* 3

p *f* *bella*

Andante *figlia* *pp*

1 *pp* *pp*

1 *pp* 36 4 *pp*

bella figlia

37

38

Recitativo 5 *or venite impossibil! tremo! va!*

13. SCENA. TERZETTO E TEMPESTA

Allegro 34 I. Tempo 24 26 *stanco son'io*

39 Allegretto 32 40 I. Tempo *e amabil in vero* 32 *al diavol ten va* 41 I. Tempo 29

anzi facil ti svelo un pro-getto 32 *fedel m'a-vra* a tempo

BASSOON I

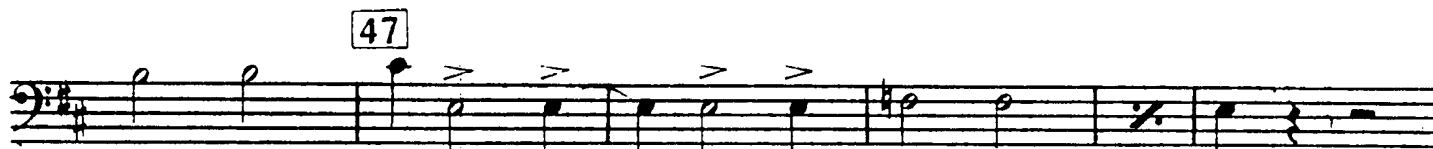

dim.

roll.

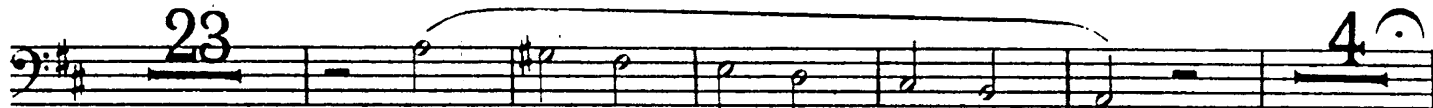

pp dim. sempre

14. SCENA E DUETTO FINALE

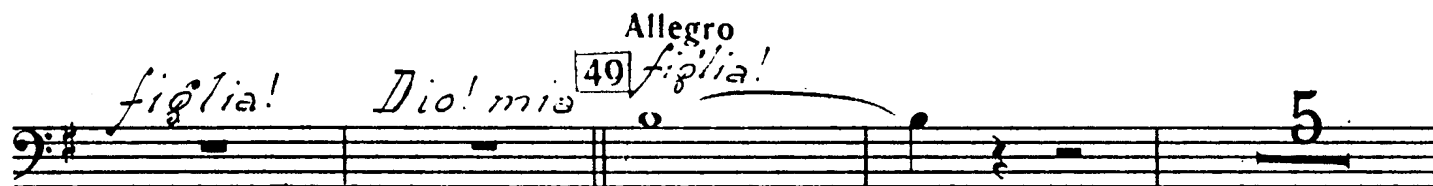
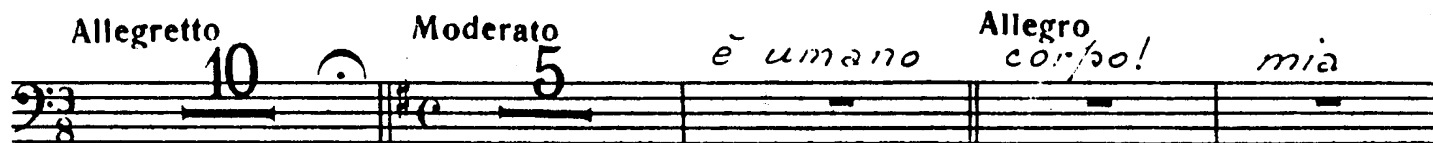
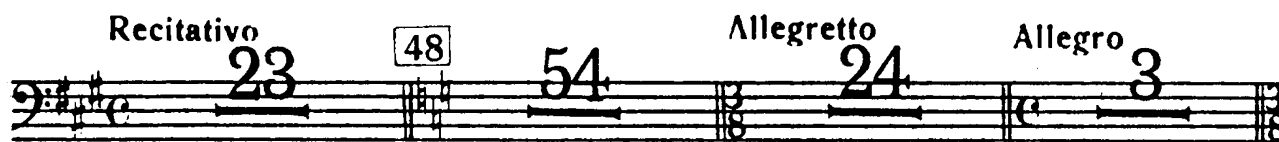

pp

pp

f

2

ff

Andante

5

p

3

p

accel.

a tempo

2

p

pp

5

p

4

Allegro

p

ff

p

p

FINE DELL'OPERA