

N^o 1 IN C

N^o 2 IN D

N^o 3 IN E^b

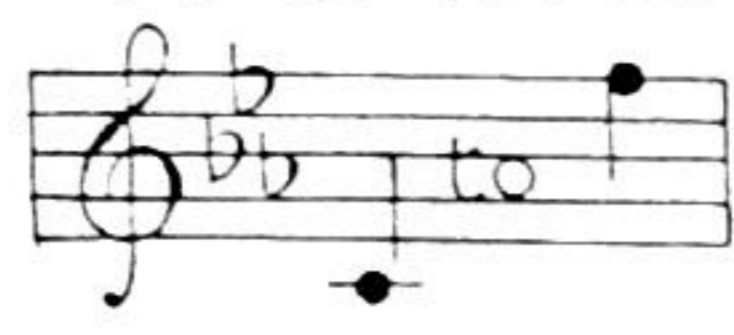

N^o 4 IN F

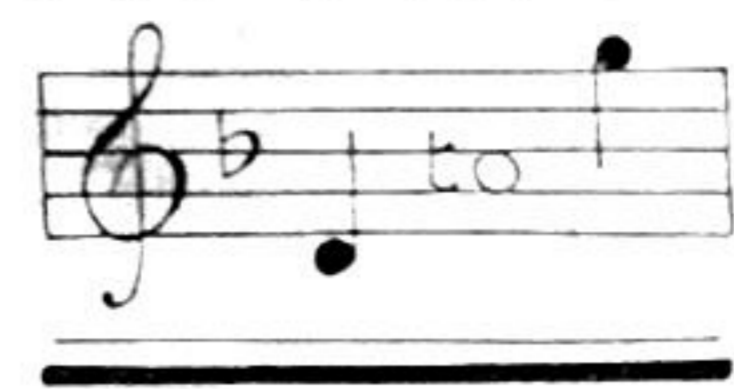

N^o 5 IN G

In an Old-fashioned Town

* SONG *

THE WORDS BY

ADA LEONORA HARRIS

The Music by

W. H. SQUIRE.

PRICE 2/- NET

ORCHESTRAL ACCOMPANIMENT IN D^b E^b FOR G. PRICE 1/6

BOOSEY & ©

295, REGENT STREET, LONDON, W.

9, EAST 17th STREET,
NEW YORK.

AND

229, YONGE STREET,
TORONTO.

THIS SONG MAY BE SUNG IN PUBLIC WITHOUT FEE OR LICENSE.
THE PUBLIC PERFORMANCE OF ANY PARODIED VERSION, HOWEVER, IS STRICTLY PROHIBITED.

COPYRIGHT 1914 BY BOOSEY & CO.

IN AN OLD-FASHIONED TOWN.

THERE'S an old-fashioned house in an old-fashioned street
In a quaint little old-fashioned town ;
There's a street where the cobble stones harass the feet,
As it straggles up hill and then down ;
And, though to and fro through the world I must go,
My heart while it beats in my breast,
Where e'er I may roam, to that old-fashioned home
Will fly back like a bird to its nest.

In that old-fashioned house in that old-fashioned street
Dwell a dear little old-fashioned pair.
I can see their two faces, so tender and sweet,
And I love ev'ry wrinkle that's there.
I love ev'ry mouse in that old-fashioned house
In the street that runs up hill and down,
Each stone and each stick, ev'ry cobble and brick
In that quaint little old-fashioned town.

ADA LEONORA HARRIS.

Dedicated to my friend Ivor Foster.

In an old-fashioned town.

Words by
ADA LEONORA HARRIS.

Music by
W. H. SQUIRE.

Moderato.

VOICE.

PIANO.

There's an old-fashioned house in an

old-fashioned street In a quaint lit-tle old-fashioned town;..... There's a

street where the cob-ble stones har-ass the feet, As it strag-gles up hill and then

down;..... And, though to and fro through the world I must go, My

heart while it beats in my breast,..... Where- e'er I may roam, To that

old - fash-ioned home Will fly back like a bird to its nest.....

In an old-fashioned town.

In that

p *rall.*

old - fash - ioned house in that old - fash - ioned street Dwell a

p

sostenuto.

dear lit - tle, old - fash - ioned pair. I can

p *colla parte.*

see their two fa - ces, so ten - der and sweet, And I

dim. *pp* *sf* *mf*

In an old-fashioned town.

dim. *p* *f*

love ev - 'ry wrin - kle that's there. I love ev - 'ry mouse in that

dim. *p* *f*

Lead.

old - fash - ioned house, In the street that runs up hill and

sf *f* *dim.*

Lead. *Lead.*

dim. *p*

down, Each stone and each stick, Ev - 'ry cob - ble and brick In that

rall. *p* *mf*

cresc. *f*

quaint, lit - tle, old - fash - ioned town.

f *sf* *ff* *rall.* *molto.* *sf*

Lead. *Lead.*

In an old-fashioned town.