

CONCERTI GROSSI

Con Due Violini

Viola e Violoncello

di Concertino obligati, e Due altri Violini

e Basso di Concerto Grosso

DA

Francesco Geminiani

*Composti delli Sei Soli della prima parte
dell'Opera Quinta D'Arcangelo Corelli*

Note. all the Works of this Author may be had where these are sold.

LONDON

*Printed for and sold by I. Walsh servant to his Majesty at the Harp
and Hoboy in Catharine street in the strand.*

N^o 56

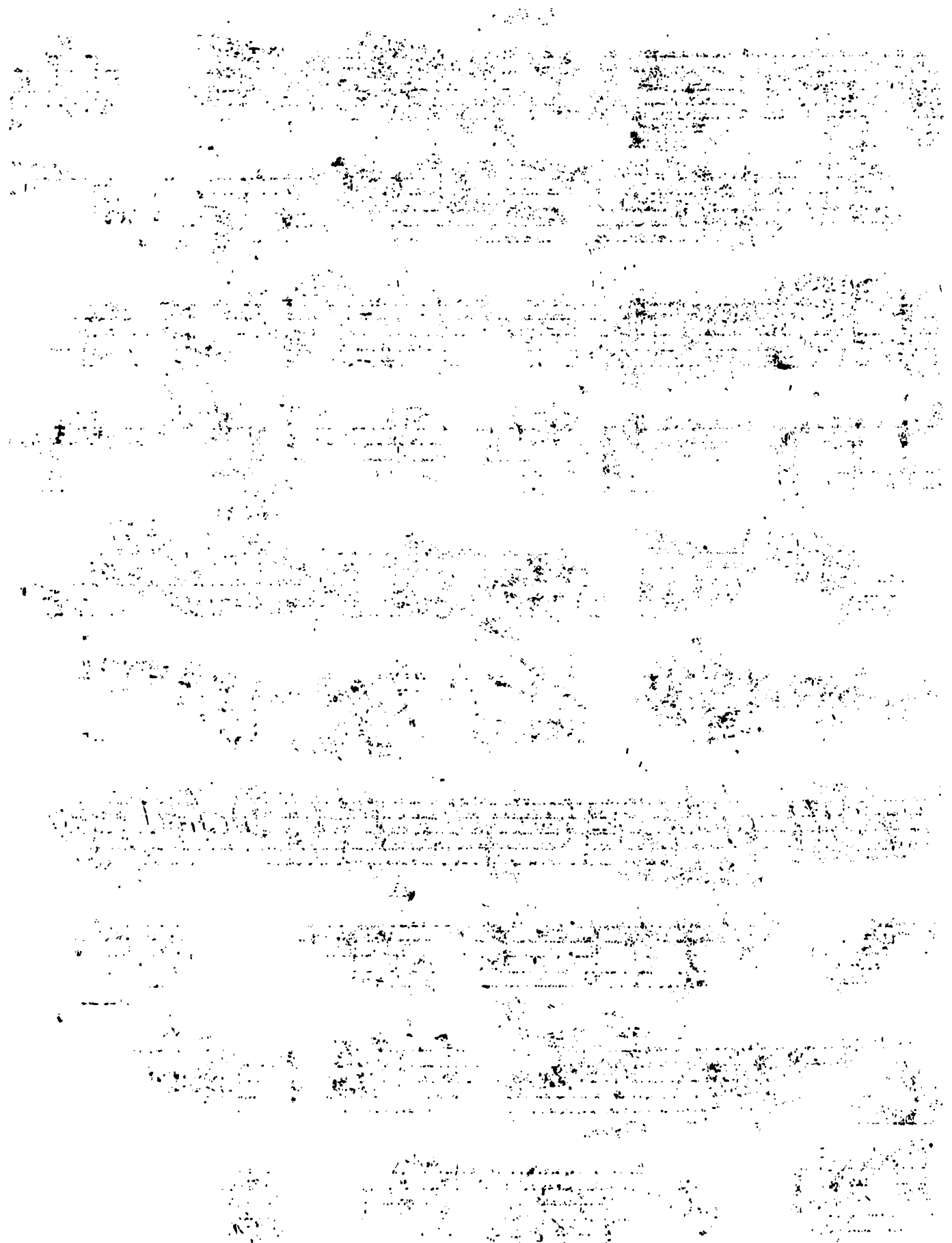

VIOLINO SECONDO DEL CONCERTINO

I

CONCERTO I

VIOLINO SECONDO DEL CONCERTINO

I
Allegro *Soli*

Tutti

Soli

Tutti

I o
Tutti

P. *F.* *P.* *F.* *P.* *F.*

P. *F.* *P.* *F.*

VIOLINO SECONDO DEL CONCERTINO

Adagio *Largo*

Soli *Tutti*

Soli

Tutti

Soli *Piano*

Tutti

Piano

Volti

VIOLINO SECONDO DEL CONCERTINO

I

Allegro

Soli

Tutti

Soli

Tutti

VIOLINO SECONDO DEL CONCERTINO

CONCERTO II

Adagio *Soli* *Tutti*

Soli *Tutti*

Soli

Tutti *Soli*

Tutti I

Volta

VIOLINO SECONDO DEL CONCERTINO

I
Allegro *Soli* *Tutti*

I
Soli *Tutti* *Soli*

Tutti

Soli

I
Tutti *Soli*

Tutti

Soli *Tutti*

Adagio

VIOLINO SECONDO DEL CONCERTINO

VIOLINO SECONDO DEL CONCERTINO

5

Vivace *Soli* *Tutti*

Soli

Tutti *Soli*

Tutti

Soli *Tutti* *Soli*

Tutti *Soli* *Tutti*

CONCERTO III

Adagio *Soli* *Tutti*

Soli *Tutti*

Forté

Soli *Tutti*

VIOLINO SECONDO DEL CONCERTINO

2
Allegro *Tutti* *Soli* *Tutti* *Piano* *Forte* *Piano* *Soli* *Tutti* *Soli* *Tutti* *Piano* *Adagio* *Volti*

VIOLINO SECONDO DEL CONCERTINO

3
4
Adagio

Soli *Tutti*

Piano

Forte *Soli*

Allegro

Tutti *Soli* *Tutti* *Soli*

T

Piano

Forte *Soli* *Tutti* *Soli* *Tutti*

VIOLINO SECONDO DEL CONCERTINO

II

CONCERTO IV

Five empty musical staves at the bottom of the page, intended for further notation.

VIOLINO SECONDO DEL CONCERTINO

I

Allegro

I

Soli

Tutti

Soli

Tutti

VIOLINO SECONDO DEL CONCERTINO

I

Vivace

8

3

Soli *Tutti* *Piano*

Forte

Adagio *Forte* *Soli* *Tutti*

Soli *Tutti* *Soli*

Tutti *Piano*

Forte *Volti*

VIOLINO SECONDO DEL CONCERTINO

Allegro *Soli* *Tutti*

Piano *Pianissimo* *Forte* *Soli*

Tutti

Piano

Pianissimo

CONCERTO V

Adagio

Soli *Tutti*

Piano *F.*

Soli

Vivace

VIOLINO SECONDO DEL CONCERTINO

- Staff 1:** Starts with a *Soli* marking.
- Staff 2:** Continues the *Soli* section.
- Staff 3:** Continues the *Soli* section.
- Staff 4:** Marked *Tutti*.
- Staff 5:** Continues the *Tutti* section.
- Staff 6:** Marked *Adagio*.
- Staff 7:** Marked *Adagio*.
- Staff 8:** Marked *Pianissimo*.
- Staff 9:** Marked *Forte*.
- Staff 10:** Marked *Soli* and *Tutti*.
- Staff 11:** Marked *Pianissimo* and *Forte*.
- Staff 12:** Ends with a *Volti* marking.

The score includes various musical notations such as slurs, accents, and fingerings (e.g., 1, 2, 3, 4, 7). There are also some asterisks (*) and a double bar line at the end of the piece.

VIOLINO SECONDO DEL CONCERTINO

Allegro *Piano Pizzicato*

Tutti

Piano

Piano

CONCERTO VI

Adagio

Soli *Tutti*

Soli *Tutti*

Piano *Forte*

Allegro *Soli* *Tutti*

VIOLINO SECONDO DEL CONCERTINO

Soli

Tutti

Soli

Tutti Soli Tutti

Soli

Tutti

Più Piano

Soli

Tutti

Adagio

Volti

VIOLINO SECONDO DEL CONCERTINO

Adagio

Soli *Tutti* *Soli* *Tutti*

Allegro

Soli *Tutti* *Soli* *Tutti* *Soli* *Tutti* *Soli* *Tutti*

tr

VIOLINO SECONDO DEL CONCERTINO

Soli

Tutti

Soli

Tutti *Soli* *Tutti*

Soli *Tutti*

FINE