HELLO MY DEARIE

PRODUCED AT THE NEW AMSTERDAM THEATRE NEW YORK

LYRICS BY
GENE BUCK & GEORGE V. HOBART
MUSIC BY
RAYMOND HUBBELL & DAVE STAMPER

ZIEGFELD FOLLIES 1917

LYRIC BY
GENE BUCK
MUSIC BY
DAVE STAMPER

CRESSEY & ALLEN
634 CONGRESS ST.,
PORTLAND, MAINE

DRAWING COPYRIGHTED 1917 by RAPHAEL KIRCHNER

Vocal

Hello My Dearie . 60
My Arabian Maid . 60
Chu-Chin-Chow . . 60
Auto Girls Song . . 60
In The Beautiful Garden Of Girls . 60
Same Old Moon . 60
Just You And Me . 60
I'll Be Somewhere In France . . 60
Ziegfeld Follies Rag . 60

Instrumental

Selection 1.00

T. B. HARMS
AND
FRANCIS, DAY & HUNTER
NEW YORK

Hello My Dearie.

Lyric by
GENE BUCK.

Music by
DAVE STAMPER.

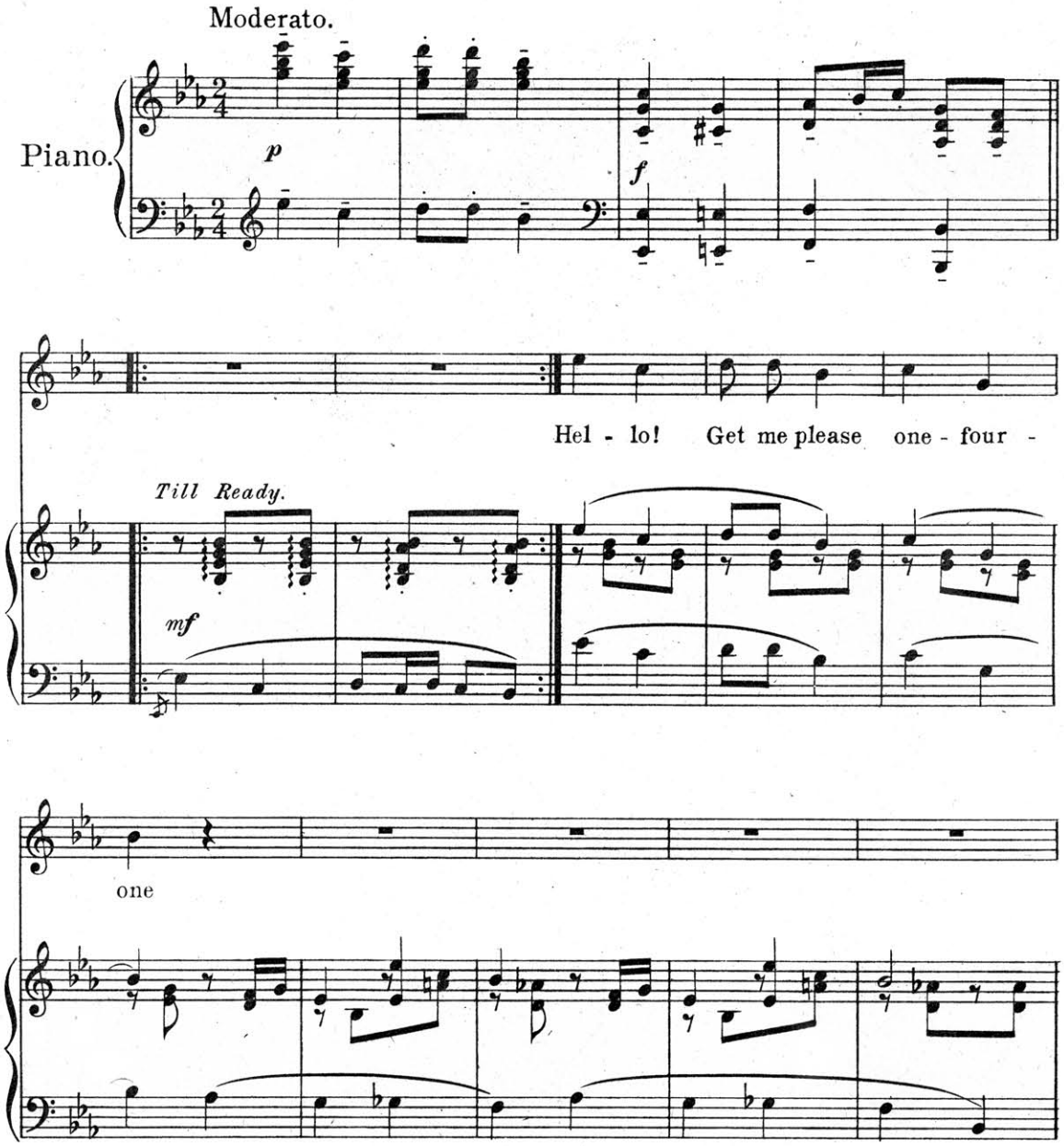

Copyright MCMXVII by T. B. Harms & Francis, Day & Hunter, N.Y.

All Rights Reserved. International Copyright Secured.

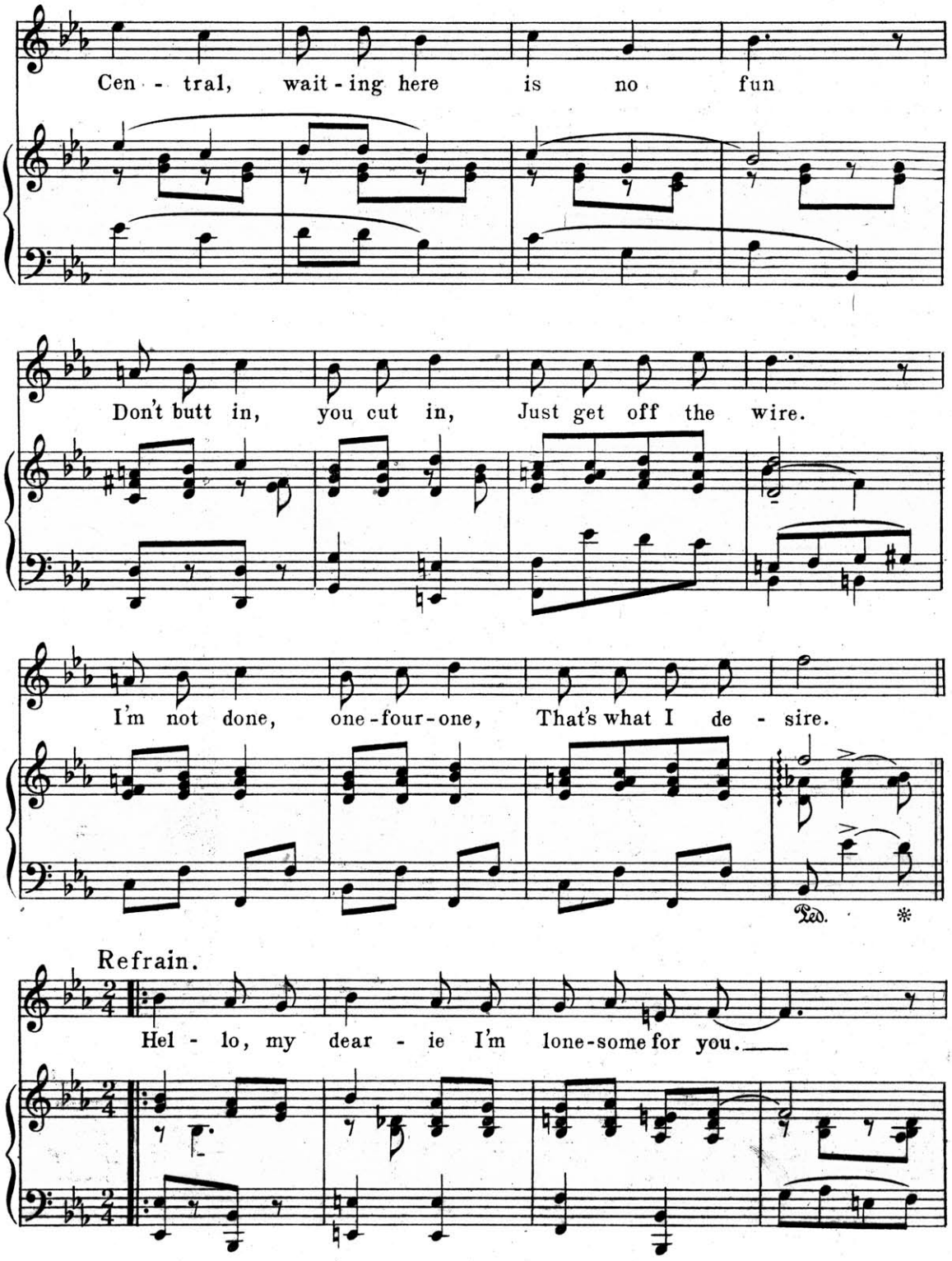
Cen - tral, wait - ing here is no fun
Don't butt in, you cut in, Just get off the wire.
I'm not done, one-four-one, That's what I de - sire.
Ped. *
Refrain.
Hel - lo, my dear - ie I'm lone-some for you.

I want you near me, Oh! hon - est I do

Come ov - er, I'm all a - lone

That's why I called you by phone.

Lov - ing like this is, some peo - ple ad - mire But

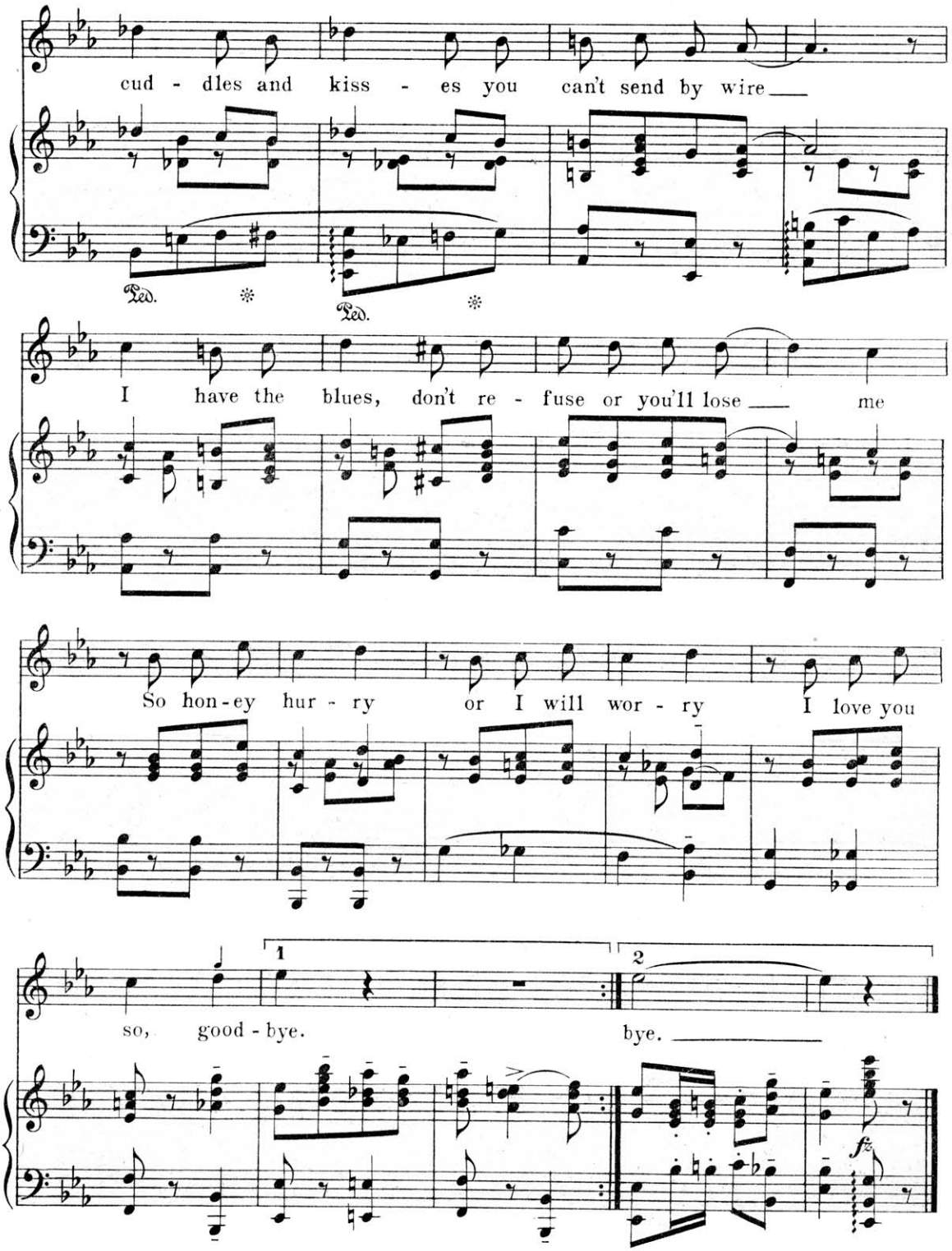
cud - dles and kiss - es you can't send by wire
Ped.
Ped.
I have the blues, don't re - fuse or you'll lose me
So hon-ey hur - ry or I will wor - ry I love you
so, good - bye.
bye.
1
2
fz

Words by
RAYMOND WALLACE.

Sometime You'll Remember.

Music by
MAURICE L. HEAD.

Refrain. *a tempo. smoothly.*

Some-time you'll re - mem - ber, Tho' the skies are blue,

p a tempo.

Some-one's sad - ly pi - ning all the time for you;

f

mf

Some-where we shall meet, dear, When the years have flown,

mf

Ped. * Ped. * Ped. * Ped. * Ped. * Ped. *

5463-4 *Copyright MCMXV by Francis, Day & Hunter.* *T. B. Harms & Francis, Day & Hunter, N.Y.*
All Rights Reserved. International Copyright Secured.

For sale by all dealers