

Liana Alexandra

Simfonia a 1^a
(1985-1986)

ORCHESTRA

2 Flauti

2 Oboi

2 Clarinetti in Sib

2 Fagotti

4 Corni in Fa

3 Trombe in Sib

3 Tromboni

Percussione

I
4 Timpani

Tamburo piccolo

3 T-Toms

campane

vibrafono

gong

II
3 T-Toms

piatto grande

xylofono

marimbafono

III
g. cassa

3 bongos

2 piatti (medio, piccolo)

2 congas

2 wood-blocks

violini I

violini II

viola

violoncelli

contrabassi

I

Sinfonia a V^a
(1985 - 1986)

Lana Alexandre

4/4 (♩ = 84 MM)

1 2 3

1 2 3 4

4 Cor Fa

1 2 3

3 Trp Sib

1-2 3

3 Trb-bi

I [Timp]

II [g.cello]

- Cs** (Corns): Measures 4, 5, and 6 show rhythmic patterns with accents.
- Trp** (Trumpets): Measures 4, 5, and 6 show rhythmic patterns with accents.
- Trbn** (Trumpets): Measures 4, 5, and 6 show rhythmic patterns with accents.
- I [Timp]** (Timpani I): Measures 4, 5, and 6 show rhythmic patterns with accents.
- II [3rd Tom]** (Timpani II): Measures 4, 5, and 6 show rhythmic patterns with accents.
- III [G Cello]** (Timpani III): Measures 4, 5, and 6 show rhythmic patterns with accents.
- Viol I** (Violins I): Measures 4, 5, and 6 show sustained notes with accents.
- Viol II** (Violins II): Measures 4, 5, and 6 show sustained notes with accents.
- Vla** (Viola): Measures 4, 5, and 6 show sustained notes with accents.
- Vcl** (Violoncello): Measures 4, 5, and 6 show sustained notes with accents.
- Cb** (Contrabass): Measures 4, 5, and 6 show sustained notes with accents.

© 2006 The Authors
Journal compilation © 2006 Blackwell Publishing Ltd

Instruments and Parts:

Measure Numbers: 13, 14, 15

Dynamics: *f* (forte), *mf* (mezzo-forte)

Articulation: *acc.* (accents), *tr.* (trills), *mf* (mezzo-forte), *f* (forte)

Other markings: *1*, *2*, *3*, *4*, *5*, *6*, *7*, *8*, *9*, *10*, *11*, *12*, *13*, *14*, *15*, *16*, *17*, *18*, *19*, *20*, *21*, *22*, *23*, *24*, *25*, *26*, *27*, *28*, *29*, *30*, *31*, *32*, *33*, *34*, *35*, *36*, *37*, *38*, *39*, *40*, *41*, *42*, *43*, *44*, *45*, *46*, *47*, *48*, *49*, *50*, *51*, *52*, *53*, *54*, *55*, *56*, *57*, *58*, *59*, *60*, *61*, *62*, *63*, *64*, *65*, *66*, *67*, *68*, *69*, *70*, *71*, *72*, *73*, *74*, *75*, *76*, *77*, *78*, *79*, *80*, *81*, *82*, *83*, *84*, *85*, *86*, *87*, *88*, *89*, *90*, *91*, *92*, *93*, *94*, *95*, *96*, *97*, *98*, *99*, *100*

16 17 18

1 *f sempre*

2 *f sempre*

I [Imp]

mf *mf* *f* *#* *#* *#* *fff*

vcl

cb

-4-

Measures 19, 20, and 21:

- 2 Fl:** Flute 1 and 2 parts, marked *az* (allegretto) and *ff* (fortissimo).
- 2 Ob:** Oboe 1 and 2 parts, marked *ff*.
- 2 Cl:** Clarinet 1 and 2 parts, marked *ff*.
- 2 Fg:** Bassoon 1 and 2 parts, marked *ff*.
- Cor:** Cor Anglais parts, marked *ff*.
- Trp:** Trumpet parts (1, 2, 3), marked *ff*.
- Tbn:** Trombone parts (1, 2, 3), marked *ff*.
- [Timp]:** Timpani part, marked *f*.
- [Horns]:** Horns part, marked *f*.
- [g.casa]:** Glockenspiel part, marked *f*.
- Viol I:** Violin I part, marked *ff*.
- Viol II:** Violin II part, marked *ff*.
- Vla:** Viola part, marked *ff*.
- Vcl:** Violoncello part, marked *ff*.
- cb:** Contrabasso part, marked *ff*.

Handwritten musical score for a large ensemble, page 9. The score is divided into two systems, 26 and 27.

System 26:

System 27:

Handwritten Annotations:

- f sempre** (forte sempre) is written above the Timpani staff in both systems.
- f sempre** is written below the Horns staff in both systems.
- f sempre** is written below the Double Basses staff in both systems.

Handwritten musical score for a symphony, page 10. The score is written for a full orchestra and includes the following instruments and parts:

The score is written in 4/4 time and features a variety of musical notations, including dynamics (*mf*, *f*), articulation (*respirare ad libitum*), and performance instructions (*sempre*). The page number "10" is written at the top center.

- Fl (Flute)
- Ob (Oboe)
- Cl (Clarinet)
- Fg (Fagott/Bassoon)
- Cor (Corni)
- Trp (Trumpets)
- Tbn (Trombones)
- I [Imp] (I [Imp])
- II [pda] (II [pda])
- Viol I (Violin I)
- Viol II (Violin II)
- Vcl (Violoncello)
- Db (Double Bass)

Measure 34: Flute (Flg) and Clarinet (Cl) parts are marked *mp* (mezzo-piano). Bassoon (Fag) and Oboe (Ob) parts are marked *f* (forte).

Measure 35: Flute (Flg) and Clarinet (Cl) parts are marked *mp* (mezzo-piano). Bassoon (Fag) and Oboe (Ob) parts are marked *f* (forte).

Measure 36: Flute (Flg) and Clarinet (Cl) parts are marked *ff* (fortissimo). Bassoon (Fag) and Oboe (Ob) parts are marked *f* (forte).

- Fl (Flute)
- Ob (Oboe)
- Cl (Clarinet)
- Fg (Bassoon)
- Cor (Cor Anglais)
- Tup (Trumpet)
- Tbn (Trombone)
- Hr (Horn)
- vln (Violin)
- vla (Viola)
- vc (Cello)
- cb (Double Bass)

Instrumentation and Sections:

Measure Details:

- Measure 43:** Fl, Ob, Cl, Fg, Cor, Trp, Tbn, I [Timp], II [t. tones], III [p. tones], IV [basso], Vln I, Vln II, Vla, Vcl, cb.
- Measure 44:** Fl, Ob, Cl, Fg, Cor, Trp, Tbn, I [Timp], II [t. tones], III [p. tones], IV [basso], Vln I, Vln II, Vla, Vcl, cb.
- Measure 45:** Fl, Ob, Cl, Fg, Cor, Trp, Tbn, I [Timp], II [t. tones], III [p. tones], IV [basso], Vln I, Vln II, Vla, Vcl, cb.
- Measure 46:** Fl, Ob, Cl, Fg, Cor, Trp, Tbn, I [Timp], II [t. tones], III [p. tones], IV [basso], Vln I, Vln II, Vla, Vcl, cb.

Instrument List (Left Side):

- Fl (Flute)
- Ob (Oboe)
- Cl (Clarinet)
- Fg (Fagott/Bassoon)
- Cor (Corni)
- Trp (Trumpets)
- Horn (Horns)
- I Timp (Timpani I)
- II Timp (Timpani II)
- III Timp (Timpani III)
- IV Timp (Timpani IV)
- Viol I (Violin I)
- Viol II (Violin II)
- Vla (Viola)
- Vcl (Violoncello)
- Cb (Contrabasso)

Key Musical Features:

- Fl (Flute)
- Ob (Oboe)
- Cl (Clarinet)
- Fg (Fagott/Bassoon)
- Cor (Cor Anglais)
- Trp (Trumpet)
- Thori (Trombone)
- I [Timp] (Timpani I)
- II [pito] (Timpani II)
- III [pito] (Timpani III)
- vi I (Violin I)
- vi II (Violin II)
- va (Viola)
- vc (Violoncello)
- cb (Contrabasso)

Empty musical staves for rehearsal marks.

Rehearsal marks 58, 59, and 60 with dynamic markings *f* and *ff*.

mf sempre
respirare ad libitum

65

66

R

ob

cl

Tg

Col

Trp

Trni

Tr pto

alt I

alt II

vc

vc

cb

Measures 67, 68, and 69:

Measures 70, 71, and 72:

Instrumentation and Dynamics:

[illegible]

Measures 79, 80, and 81:

Rehearsal Markings:

- fz tempo** (first time) is written below the first staff of each section.
- mf tempo** (second time) is written below the first staff of each section.

Key Signatures: The key signature changes from one flat (B-flat) to two flats (B-flat and E-flat) between measures 80 and 81.

Instruments and Parts:

Measures 85, 86, and 87 are indicated at the top of the page.

Instrumentation and Parts:

Dynamic Markings: *f sempre* (forte, always) and *mf sempre* (mezzo-forte, always) are used throughout the score.

Instruments and Parts:

91

92

93

Measures 91, 92, and 93:

Dynamic Markings: *f sempre* (forte sempre) is written below the staff for measures 92 and 93.

94

95

96

Instruments and Parts:

Handwritten Annotations:

- ff sempre* (written below the Flute and Oboe staves).
- ff sempre* (written below the Trumpet and Trombone staves).
- ff sempre* (written below the Drum and Timpani staves).
- ff sempre* (written below the Triangle staff).
- ff sempre* (written below the Violin I and Violin II staves).
- ff sempre* (written below the Viola staff).
- ff sempre* (written below the Violoncello staff).
- ff sempre* (written below the Double Bass staff).

Instrumentation and Parts:

Measures 100, 101, and 102:

Measures: 103, 104, 105

Instruments and Parts:

- Fl** (Flute)
- Ob** (Oboe)
- Cl** (Clarinet)
- Fg** (Fagotto)
- Cor** (Corni)
- Trp** (Trumpets)
- Flori** (Floriante)
- II Camp** (Cantabile)
- II Exl** (Exclamatorio)
- 2 p. th** (2 p. th)
- 2 cor. bello** (2 cor. bello)
- Fl** (Flute)
- Ob** (Oboe)
- Cl** (Clarinet)
- Fg** (Fagotto)
- Cor** (Corni)
- Trp** (Trumpets)
- Flori** (Floriante)
- II Camp** (Cantabile)
- II Exl** (Exclamatorio)
- 2 p. th** (2 p. th)
- 2 cor. bello** (2 cor. bello)

Handwritten Instructions:

- sempre* (multiple instances)
- mista in tamburo piccolo*

106 107 108

2nd Fl. *f* *mf* *f* *sempre*

2nd Ob. *f* *mf* *f* *sempre*

2nd Cl. *f* *mf* *f* *sempre*

2nd Fg. *f* *mf* *f* *sempre*

Cor. *f* *mf* *f* *sempre*

1-2 Trp. *f* *mf* *f* *sempre*

3 Trp. *f* *mf* *f* *sempre*

1-2 Tromb. *f* *mf* *f* *sempre*

3 Tromb. *f* *mf* *f* *sempre*

I [tamb. pice. 2nd tom] *f* *mf* *f* *sempre*

II [xyl. 2nd pti 2nd v. bl. 2nd con. bells] *f* *mf* *f* *sempre*

vlr. *f* *mf* *f* *sempre*

vlr. *f* *mf* *f* *sempre*

vla. *f* *mf* *f* *sempre*

vle. *f* *mf* *f* *sempre*

cb. *f* *mf* *f* *sempre*

f *mf* *f* *sempre*

- Fl** (Flute): Two staves, measures 109-111.
- Ob** (Oboe): Two staves, measures 109-111.
- Cl** (Clarinet): Two staves, measures 109-111.
- Fg** (Fagotto): Two staves, measures 109-111. *Allegro* marking below.
- Cor** (Corni): Two staves, measures 109-111.
- Trp** (Trumpets): Two staves, measures 109-111. *Allegro* marking below.
- Flori** (Flourishes): Two staves, measures 109-111. *Allegro* marking below.
- I** (I): Two staves, measures 109-111. *Allegro* marking below.
- II** (II): Two staves, measures 109-111. *Allegro* marking below.
- III** (III): Two staves, measures 109-111. *Allegro* marking below.
- Viol I** (Violin I): Two staves, measures 109-111. *Allegro* marking below.
- Viol II** (Violin II): Two staves, measures 109-111. *Allegro* marking below.
- Vla** (Viola): Two staves, measures 109-111. *Allegro* marking below.
- Vcl** (Violoncello): Two staves, measures 109-111. *Allegro* marking below.
- Cb** (Contrabasso): Two staves, measures 109-111. *Allegro* marking below.

Dynamic Markings: *sempre* is written below the Flute, Bassoon, Horn, Handbell, Xylophone, Maraca, and Timpani staves in each system.

119

120

R

ob

cl

Fg

Cor

Trp

Tbn

I Tamb. proc.

II xyl

III w. fl.

Corr. bells

vln I

vln II

vla

vcl

cb

This is a handwritten musical score for a large orchestra, covering measures 119 and 120. The score is written on multiple staves, each corresponding to a different instrument or section. The notation includes various musical symbols such as notes, rests, beams, and dynamic markings. The instruments listed on the left include Flute (R), Oboe (ob), Clarinet (cl), Bassoon (Fg), Cor Anglais (Cor), Trumpet (Trp), Trombone (Tbn), Percussion (I Tamb. proc., II xyl, III w. fl., Corr. bells), Violin I (vln I), Violin II (vln II), Viola (vln), Violoncello (vcl), and Double Bass (cb). The score is written in a clear, legible hand, with measure numbers 119 and 120 clearly marked at the top. The dynamic markings include *f* (forte), *mf* (mezzo-forte), and *mp* (mezzo-piano). The notation is dense, with many notes and rests, indicating a complex musical piece.

Measures: 121, 122, 123

Instruments/Sections:

- Fl (Flute)
- Ob (Oboe)
- Cl (Clarinet)
- Tg (Trumpet)
- Cor (Cor Anglais)
- Trp (Trumpet)
- Tbni (Trombone)
- I Tamb. psc. (I. Tambourin psc.)
- II xyl (II. xylophone)
- III cor. fl. (III. cor. fl.)
- III con. bells (III. con. bells)
- vln I (Violin I)
- vln II (Violin II)
- vla (Viola)
- vcl (Violoncello)
- cb (Cello)

Dynamic Markings: mp (mezzo-piano), mf (mezzo-forte)

Measure 121: Fl, Ob, Cl, Tg, Cor, Trp, Tbni, I Tamb. psc., II xyl, III cor. fl., III con. bells, vln I, vln II, vla, vcl, cb.

Measure 122: Fl, Ob, Cl, Tg, Cor, Trp, Tbni, I Tamb. psc., II xyl, III cor. fl., III con. bells, vln I, vln II, vla, vcl, cb.

Measure 123: Fl, Ob, Cl, Tg, Cor, Trp, Tbni, I Tamb. psc., II xyl, III cor. fl., III con. bells, vln I, vln II, vla, vcl, cb.

Empty musical staves at the top of the page.

229

23

226

Tg

Col

1-2

3-4

I [tamb.
picc.
t. tom

vla I

vla II

vla

vlc

cb

Woodwind Section:

String Section:

Measures 135, 137, and 138:

- Drum (d):** Features a melodic line with notes and rests, marked *mp* (mezzo-piano).
- Flute (fl):** Features a melodic line with notes and rests, marked *mp*.
- Clarinet (cl):** Features a melodic line with notes and rests, marked *mp*.
- Saxophone (sg):** Features a melodic line with notes and rests, marked *mp*.
- Trumpet (Tp):** Features a melodic line with notes and rests, marked *mp*.
- Horn (Horn):** Features a melodic line with notes and rests, marked *mp*.
- II [ptto]:** Features a melodic line with notes and rests, marked *mp*.
- III [ptto]:** Features a melodic line with notes and rests, marked *mp*.
- Violin II (vln II):** Features a melodic line with notes and rests, marked *mp*.
- Viola (vla):** Features a melodic line with notes and rests, marked *mp*.
- Cello (vc):** Features a melodic line with notes and rests, marked *mp*.
- Double Bass (cb):** Features a melodic line with notes and rests, marked *mp*.

Key features of the score include:

- Brass:** Trumpet (Tp), Trombone (Trbn), and Tuba parts, often playing sustained notes or rhythmic patterns.
- Strings:** Violin I, Violin II, Viola, Violoncello, and Double Bass parts, providing harmonic support and rhythmic accompaniment.
- Percussion:** Snare, tom-tom, cymbal, triangle, xylophone, and maracas, adding rhythmic texture and color.

[illegible]

Measures 145, 146, and 147 are indicated at the top of the page.

Instrument parts visible include:

- Flute (Fl)
- Oboe (Ob)
- Clarinet (Cl)
- Bassoon (Fg)
- Corn (Cot) 1-2 and 3-4
- Timpani (II) and Snare Drum (III)
- Violin I (vln I)
- Violin II (vln II)
- Viola (vla)
- Cello (cel)
- Double Bass (cb)

Dynamic markings include *f sempre* and *mf*.

148

149

-30-

150

II [fatto]
III [fatto]

vln I

vln II

vla

vlc

cb

Measures: 154, 155, 156

Page Number: -52-

Instrumentation and Parts:

- Woodwinds:** Flute (Fl), Oboe (Ob), Clarinet (Cl), Bassoon (Fg), Contrabassoon (Cb), and Bassoon (3rd). Each part shows melodic lines with various articulations and dynamics.
- Brass:** Trumpets (Tp), Trombones (Tb), and Euphonium/Tuba (Eup/Tb). The parts include rhythmic patterns and sustained notes.
- Percussion:** I [Timp] and II [G. Cassa]. The parts show rhythmic patterns and dynamics.
- Strings:** Violin I (vln I), Violin II (vln II), Viola (vla), Violoncello (vcl), and Contrabass (cb). The parts show sustained notes and rhythmic patterns.

157

158

-55-

159

41

II

(♩ = 66 MM)

Handwritten musical score for a symphony orchestra, page 54. The score is written for the following instruments:

- Flg** (Flageolet)
- Cor** (Cor Anglais)
- Imp** (Timp)
- vlh I** (Violoncello I)
- vlh II** (Violoncello II)
- vle** (Viola)
- vle** (Viola)
- cb** (Cello)

The notation includes various musical symbols such as notes, rests, and dynamic markings. Key markings include:

Woodwinds:

Brass:

Strings:

Handwritten Annotations:

- 7**: Measure number at the top left.
- 8**: Measure number at the top center.
- 9**: Measure number at the top right.
- p**: *piano* dynamic marking.
- mf**: *mezzo-forte* dynamic marking.
- sf**: *sforzando* dynamic marking.
- div**: *divisi* marking.
- 3**: Triplet marking.
- 4**: Quartet marking.
- 5**: Quintet marking.
- 6**: Sextet marking.
- 7**: Septet marking.
- 8**: Octet marking.
- 9**: Nonet marking.
- 10**: Decet marking.
- 11**: Undecet marking.
- 12**: Dodecet marking.
- 13**: Tridecet marking.
- 14**: Tetradecet marking.
- 15**: Pentadecet marking.
- 16**: Hexadecet marking.
- 17**: Heptadecet marking.
- 18**: Octadecet marking.
- 19**: Enneadecet marking.
- 20**: Icosadecet marking.

Handwritten musical score for a large ensemble, featuring woodwinds, brass, and strings. The score is divided into two systems, each with a rehearsal mark (11 and 12) and a section labeled "G.P." (Grand Piano).

Rehearsal Mark 11: A double bar line with the number 11 above it, indicating the start of a new section.

Rehearsal Mark 12: A double bar line with the number 12 above it, indicating the start of a new section.

Section Labels: "G.P." (Grand Piano) is written in large, bold letters across the woodwind and string staves in measures 11, 13, and 15.

Handwritten Notes: The score includes numerous handwritten annotations, including dynamics (p, mp), articulation marks (accents, slurs), and performance instructions (e.g., "az", "3-4", "Dir.").

Measure 17: The woodwinds continue their melodic development. The Cor and Trombone parts maintain the "az seaga tood" motif. The strings continue their accompaniment.

Measure 18: The woodwinds conclude their phrase. The Cor and Trombone parts end with a final note. The strings provide a sustained accompaniment.

Measure 31:

- Flute (2 Fl): *mf*, *mf*
- Oboe (2 Ob): *mf*, *mf*
- Clarinet (2 Cl): *mf*, *mf*
- Vibraphone (vibr.): *mf*
- Marimba (marimba): *mf*
- Violin I (vln I): *mf*
- Violin II (vln II): *mf*
- Viola (vla): *mf*
- Cello (vc): *mf*
- Double Bass (cb): *mf*

Measure 32:

- Flute (2 Fl): *mf*, *mf*
- Oboe (2 Ob): *mf*, *mf*
- Clarinet (2 Cl): *mf*, *mf*
- Vibraphone (vibr.): *mf*
- Marimba (marimba): *mf*
- Violin I (vln I): *mf*
- Violin II (vln II): *mf*
- Viola (vla): *mf*
- Cello (vc): *mf*
- Double Bass (cb): *mf*

Measure 33:

- Flute (2 Fl): *mf*, *mf*
- Oboe (2 Ob): *mf*, *mf*
- Clarinet (2 Cl): *mf*, *mf*
- Vibraphone (vibr.): *mf*
- Marimba (marimba): *mf*
- Violin I (vln I): *mf*
- Violin II (vln II): *mf*
- Viola (vla): *mf*
- Cello (vc): *mf*
- Double Bass (cb): *mf*

34

35

36

vib.

maraca

vln I

vln II

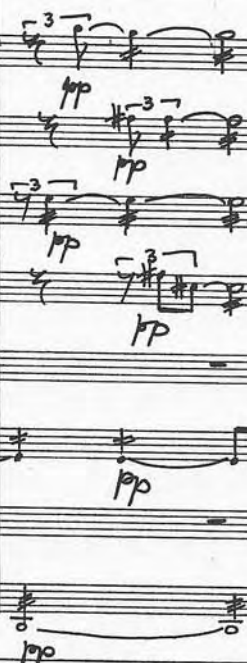

37

38

39

Woodwinds:

Brass:

Strings:

Other markings:

Staff Labels (Left Margin):

- vibr.
- marb.
- ptto.
- vlr.
- vla II
- vla
- vle

Measure Numbers (Top): 40, 41, 42

Dynamic Markings:

- mp sempre* (written below the first staff)
- mp* (multiple instances across various staves)
- f* (multiple instances across various staves)

Other Notations:

- Handwritten notes and rests across the staves.
- Handwritten slurs and phrasing marks.
- Handwritten triplets (indicated by '3' and brackets).

Woodwinds:

Brass:

Strings:

Percussion:

Handwritten Annotations:

Measure 96: Flute (Fl) and Oboe (Ob) play a melodic line starting on F#4, moving to G#4. Clarinet (Cl) and Bassoon (Fg) play a lower melodic line starting on B3, moving to C4. Cor Anglais (Cor) plays a sustained note on D4. Trumpets (1-2 and 3) play a sustained note on F#4. Trombones (Tbns) play a sustained note on B3. Violins (vln I and II) play a sustained note on F#4. Viola (vla) plays a sustained note on B3. Violoncello (vle) and Double Bass (cb) play a sustained note on B2.

Measure 97: The melodic lines continue. The Oboe (Ob) and Clarinet (Cl) parts have a handwritten "-69-" above them. The Bassoon (Fg) part has a handwritten "f" below it. The Cor Anglais (Cor) part has a handwritten "f" below it. The Trumpets (1-2 and 3) part has a handwritten "f" below it. The Trombones (Tbns) part has a handwritten "f" below it. The Violins (vln I and II) part has a handwritten "f" below it. The Viola (vla) part has a handwritten "f" below it. The Violoncello (vle) and Double Bass (cb) part has a handwritten "f" below it.

Measure 98: The melodic lines continue. The Oboe (Ob) and Clarinet (Cl) parts have a handwritten "mp" below them. The Bassoon (Fg) part has a handwritten "mp" below it. The Cor Anglais (Cor) part has a handwritten "mp" below it. The Trumpets (1-2 and 3) part has a handwritten "mp" below it. The Trombones (Tbns) part has a handwritten "mp" below it. The Violins (vln I and II) part has a handwritten "mp" below it. The Viola (vla) part has a handwritten "mp" below it. The Violoncello (vle) and Double Bass (cb) part has a handwritten "mp" below it. The Violins (vln I and II) part has a handwritten "sul pont." above them. The Viola (vla) part has a handwritten "sul pont." above them. The Violoncello (vle) and Double Bass (cb) part has a handwritten "sul pont." above them.

49

50

51

Measures: 49, 50, 51

Instruments/Parts:

- vibr** (Vibraphone): Treble clef, 4/4 time. Measure 49: quarter notes G4, A4, B4, C5. Measure 50: quarter notes G4, A4, B4, C5. Measure 51: quarter notes G4, A4, B4, C5.
- marimba** (Marimba): Treble clef, 4/4 time. Measure 49: quarter notes G4, A4, B4, C5. Measure 50: quarter notes G4, A4, B4, C5. Measure 51: quarter notes G4, A4, B4, C5.
- mp** (Mallet Piano): Treble clef, 4/4 time. Measure 49: quarter notes G4, A4, B4, C5. Measure 50: quarter notes G4, A4, B4, C5. Measure 51: quarter notes G4, A4, B4, C5.
- vl I** (Violin I): Treble clef, 4/4 time. Measure 49: quarter notes G4, A4, B4, C5. Measure 50: quarter notes G4, A4, B4, C5. Measure 51: quarter notes G4, A4, B4, C5.
- vl II** (Violin II): Treble clef, 4/4 time. Measure 49: quarter notes G4, A4, B4, C5. Measure 50: quarter notes G4, A4, B4, C5. Measure 51: quarter notes G4, A4, B4, C5.
- vla** (Viola): Treble clef, 4/4 time. Measure 49: quarter notes G4, A4, B4, C5. Measure 50: quarter notes G4, A4, B4, C5. Measure 51: quarter notes G4, A4, B4, C5.

Handwritten notes and markings:

Violin I (vibr.) and Violin II (vibr.) parts are marked *mp* (mezzo-piano) and *mf* (mezzo-forte). The Violin II part includes a *sul pont.* (sul ponticello) instruction.

Viola (vibr.) and Cello (vibr.) parts are marked *mp* and *mf*. The Viola part includes a *sul pont.* instruction.

61

62

63

Instruments and Sections:

- Fl** (Flute)
- ob** (Oboe)
- cl** (Clarinet)
- fg** (Fagott/Bassoon)
- 1-2** (Violins I and II)
- 3-4** (Violas)
- 1-2** (Trombones I and II)
- 3** (Trombone III)
- Flauti** (Flutes)
- ff sempre** (Fortissimo, always)
- II fmp** (Tutti II, mezzo-forte)
- II fto** (Tutti II, forte)
- III fto** (Tutti III, forte)
- ff sempre** (Fortissimo, always)
- vl I** (Violin I)
- vl II** (Violin II)
- vla** (Viola)
- vc** (Violoncello)
- cb** (Contrabbasso)

Key Features:

- Rehearsal Marks:** 64, 65, 66, 75.
- Dynamic Markings:** *ff sempre*, *fmp*, *f*, *fz*.
- Articulation:** *acc* (accents), *stacc* (staccato).
- Tempo/Character:** *And* (Andante).

- Fl (Flute)
- Ob (Oboe)
- Cl (Clarinet)
- Fg (Fagott)
- Cor (Corni)
- Trp (Trumpets)
- Trom (Trombones)
- I [trp] (Trumpet I)
- II [trp] (Trumpet II)
- III [trp] (Trumpet III)
- vlr I (Violin I)
- vlr II (Violin II)
- vla (Viola)
- vcl (Violoncello)
- cb (Contrabasso)

Dynamic markings: *mp* (mezzo-piano) is marked for the vibraphone, maracas, violin I, and cello. *mf* (mezzo-forte) is marked for the tuba and euphonium.

82

83

84

Fl

cl

1-2

C

3-4

I mhl
II mtruba

rhtr

ra

Measures 88, 89, and 90:

Measure 90:

- Flute (Fl):** Whole rest.

91

92

- 84 -

93

Measure 94: Features complex rhythmic patterns with sixteenth and thirty-second notes, often beamed in groups of six. Dynamics include *f* (forte) and *mf* (mezzo-forte).

The lower section of the score (Violins, Violas, Cellos, and Double Basses) features a more melodic and sustained texture, with many notes held for long durations. Dynamics range from *mf* to *f*.

97

98

99

ob

Cori
1-2

Hr. vi

vlr I
Solo

vlr II
Solo

vlr I
Tutti

100

101

102

ob

Cor
1-2

Tromi

vla I
solo
vla II
solo

vln I
tutti

Measures 106, 107, and 108:

Instrumentation and Parts:

Measure Numbers: 115, 116, 117.

Dynamic Markings: *mp*, *mf*, *mf sempre*.

Performance Indications: *sempre* (always).

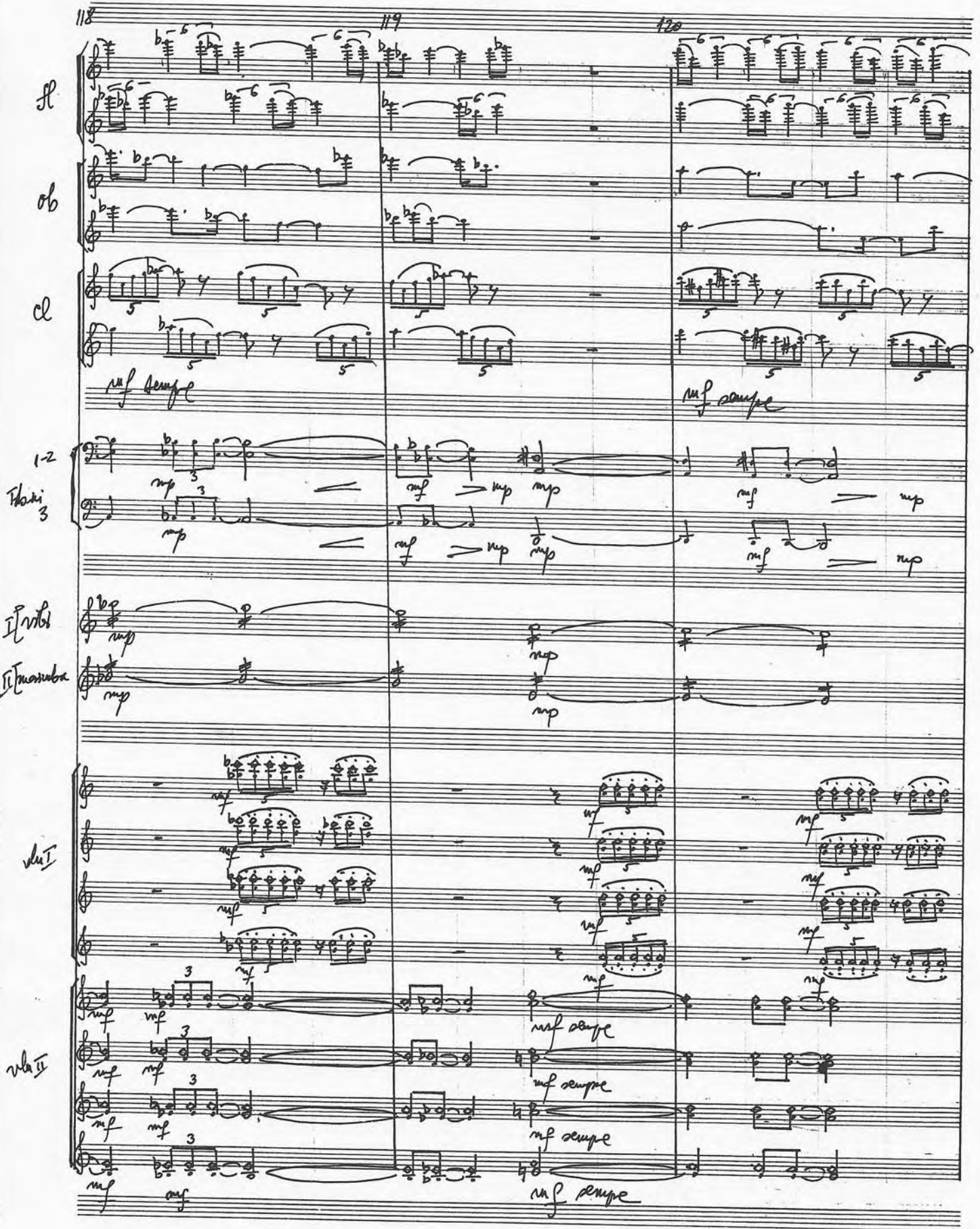

121

123

fl

ob

cl

12
Csf
34

vl/vl

[illegible]

Measures: 130, 131, 132

Parts and Markings:

- Trp:** *mf sempre*
- Cor:** *mf sempre*
- Tbani:** *mf sempre*
- II Trump:** *mf*
- II Pkts:** *f sempre*
- II 2 Pkts <:** *f sempre*
- vlm I:** *f sempre*
- vlm II:** *f sempre*
- vla:** *f sempre*
- vlc:** *f sempre*
- cb:** *f sempre*

133

134

135

Tr *f sempre*

Cor *f sempre*

Horn *f sempre*

I [Timp] *f sempre*

II [Bells]

III [2 ptti] *f sempre*

Viol I *f sempre*

Viol II

Vla

Vcl

Db

Measures 136, 137, and 138 are indicated at the top of the score.

The notation includes various musical symbols such as notes, rests, and dynamic markings like *ff sempre*.

Measure 136: Tg, Cor, Tromba, I Tromba, II Tromba, III Tromba, Vla I, Vla II, Vla, and Cb.

Measure 137: Tg, Cor, Tromba, I Tromba, II Tromba, III Tromba, Vla I, Vla II, Vla, and Cb.

Measure 138: Tg, Cor, Tromba, I Tromba, II Tromba, III Tromba, Vla I, Vla II, Vla, and Cb.

Measures: 139, 140, 141

Instruments and Parts:

- 2nd Flute (2nd Fl)
- Cor Anglais (Cor 3-4)
- Trumpet (Tbn)
- Vibraslap (vibr.)
- Musical Instruments (mus. instr.)
- Vibraphone (vib.)
- Vibraphone II (vib. II)
- Viola (vla)
- Violoncello (vcl)
- Double Bass (cb)

Handwritten Notation and Performance Instructions:

- Measures 139 and 140 show complex rhythmic patterns with triplets and slurs.
- Measure 141 features a series of sustained notes with performance markings: *mp range*, *p*, *sub pp*, *sul pont.*, and *sub pp*.
- Measure 142 (partially visible) continues the musical theme with similar markings.

Measure 144 details:

- Flute (Fl): *mf*, *f*
- Oboe (Ob): *mf*, *f*
- Clarinet (Cl): *mf*, *f*
- Bassoon (Fg): *mf*, *f*
- Violin I (v.1): *mf*, *p*
- Violin II (v.2): *mf*, *p*
- Viola (vla): *mf*, *p*
- Violoncello (vcl): *mf*, *p*
- Double Bass (cb): *mf*, *p*

Measure 144 also includes percussion parts for Vibraphone (vibr.), Maracas (maracas), Snare Drum (snare), Tom-Tom (tom), Cymbal (cym), Triangle (tri), and Tambourine (tamb).

Measures 145, 146, and 147:

Measures 145, 146, and 147 (continued):

Measures 148, 149, 150:

- Cot 1:** *bourché*, *mp*
- Cot 2:** *bourché*, *mp*, *sempe*
- Cot 3:** *bourché*, *mp*, *sempe*
- Cot 4:** *bourché*, *mp*, *sempe*
- vib:** *p*, *mp*, *p*
- vib:** *p*, *mp*, *p*
- vcl I:** *p*, *mp*, *p*
- vcl II:** *p*, *mp*, *p*
- vcl:** *p*, *mp*, *p*

160

161

162

ob

cl

fg

vl I

vl II

va

vc

cb

163

164

- 108

165

Fl

Ob

Cl

vln I

vln II

vla

vlc

clo

169

170

171

Col

Horn

Flut

Flu II

Clar

Oboe

Ob

Handwritten musical score for guitar (Gt) and double bass (rba).

Measures 175, 176, and 177:

Guitar (Gt) Part:

Double Bass (rba) Part:

The notation includes various musical symbols such as notes, rests, and dynamic markings (p, mp, p). The score is divided into measures, with measure numbers 178, 179, and 180 indicated at the top. The notation includes various musical symbols such as notes, rests, and dynamic markings (p, mp, p). The score is divided into measures, with measure numbers 178, 179, and 180 indicated at the top.

III

31 (1 ~ 138 MM)

Instrumentation and Parts:

Key Features:

- Dynamic Markings:** *mf* (mezzo-forte), *f* (forte), *ff* (fortissimo).

Woodwinds:

Brass:

Strings:

Other Instruments:

Woodwinds:

- Fl (Flute): Treble clef, 7/8 time signature.
- Ob (Oboe): Treble clef, 7/8 time signature.
- Cl (Clarinet): Treble clef, 7/8 time signature.
- Fg (Fagott/Bassoon): Bass clef, 7/8 time signature.

Brass:

- Cor (Cor Anglais): Treble clef, 7/8 time signature.
- Trp (Trumpet): Treble clef, 7/8 time signature.
- Tromb (Trombone): Bass clef, 7/8 time signature.

Percussion:

- I [timp.] (Timpani): Treble clef, 7/8 time signature.
- II [toms] (Toms): Treble clef, 7/8 time signature.
- III [bongo] (Bongo): Treble clef, 7/8 time signature.

Strings:

- Viol I (Violin I): Treble clef, 7/8 time signature.
- Viol II (Violin II): Treble clef, 7/8 time signature.
- Vla (Viola): Treble clef, 7/8 time signature.
- Vlc (Violoncello): Bass clef, 7/8 time signature.
- cb (Contrabasso): Bass clef, 7/8 time signature.

13

14

15

I [tamb.
pica

II [t-tom.
pito

III [bongo
pito

19

20

21

1-2
Cor
3-4

Trp 1

1-2
Tbn 1
3

vln I

vln II

vla

vcl

22 *f* *forte*

23 *f*

24 *ff*

fl

ob

cl

Fg

f *forte*

f

ff

12

Cor 3-4

a2

a2

Trp 1

1-2

Trbn 3

vcl

vla

vcl

vcl

f

f

f

f

Measures 28 and 29:

Measure 30:

Cor (4 staves): Measures 31-33. Dynamics: *f* (31), *mf* (32), *mf* (33). Notes: Triplet eighth notes, mostly G4 and A4.

Horn (3 staves): Measures 31-33. Dynamics: *f* (31), *mf* (32), *mf* (33). Notes: Triplet eighth notes, mostly B3 and C4.

II Flute (1 staff): Measures 31-33. Dynamics: *mp* (31), *mf* (32), *mp* (33). Notes: Triplet eighth notes, mostly B4 and C5.

III Flute (1 staff): Measures 31-33. Dynamics: *mp* (31), *mf* (32), *mp* (33). Notes: Triplet eighth notes, mostly B4 and C5.

Measure 40:

- Flute 1 (Fl. 1):** Rest.
- Flute 2 (Fl. 2):** Rest.
- Flute 3 (Fl. 3):** Rest.
- Timpani (Timp):** Rest.
- Tam-tam (Tamb.):** Rest.
- Tom-tom (Tom):** Rest.
- Pitcher (Pito):** Rest.
- Bongos (Bongos):** Rest.
- Contra Bello (Con. Bello):** Rest.
- Orchestra (Or. B.):** Rest.
- Violin I (vln I):** Rest.
- Violin II (vln II):** Rest.
- Viola (vln):** Rest.
- Cello (vln):** Rest.
- Double Bass (cb):** Rest.

Measure 41:

- Flute 1 (Fl. 1):** Rest.
- Flute 2 (Fl. 2):** Rest.
- Flute 3 (Fl. 3):** Rest.
- Timpani (Timp):** Rest.
- Tam-tam (Tamb.):** Rest.
- Tom-tom (Tom):** Rest.
- Pitcher (Pito):** Rest.
- Bongos (Bongos):** Rest.
- Contra Bello (Con. Bello):** Rest.
- Orchestra (Or. B.):** Rest.
- Violin I (vln I):** Rest.
- Violin II (vln II):** Rest.
- Viola (vln):** Rest.
- Cello (vln):** Rest.
- Double Bass (cb):** Rest.

Measure 42:

- Flute 1 (Fl. 1):** *Full.* *f* *mp* *f*
- Flute 2 (Fl. 2):** *Full.* *f* *mp* *f*
- Flute 3 (Fl. 3):** *Full.* *f* *mp* *f*
- Timpani (Timp):** *f* *mp* *f*
- Tam-tam (Tamb.):** *f* *mp* *f*
- Tom-tom (Tom):** *f* *mp* *f*
- Pitcher (Pito):** *f* *mp* *f*
- Bongos (Bongos):** *f* *mp* *f*
- Contra Bello (Con. Bello):** *f* *mp* *f*
- Orchestra (Or. B.):** *f* *mp* *f*
- Violin I (vln I):** *f* *mp* *f*
- Violin II (vln II):** *f* *mp* *f*
- Viola (vln):** *f* *mp* *f*
- Cello (vln):** *f* *mp* *f*
- Double Bass (cb):** *f* *mp* *f*

Handwritten Notes:

- G. P.** (Grand Piano) is written in the center of measures 40, 41, and 42.
- Full.** (Full) is written above the Flute parts in measure 42.
- f** (forte) and **mp** (mezzo-piano) are dynamic markings used throughout the score.

Flauto I (Staff 2): Measures 46 and 47. Measure 48 is empty.

Flauto II (Staff 3): Measures 46 and 47. Measure 48 is empty.

Violini I (Staff 4): Measures 46 and 47. Measure 48 is empty.

Violini II (Staff 5): Measures 46 and 47. Measure 48 is empty.

Viola (Staff 6): Measures 46 and 47. Measure 48 is empty.

Violoncello (Staff 7): Measures 46 and 47. Measure 48 is empty.

Contrabbasso (Staff 8): Measures 46 and 47. Measure 48 is empty.

Handwritten notes and markings:

- mp* (mezzo-piano) is written above the Flauto I staff in measures 46 and 47.
- mp* (mezzo-piano) is written above the Flauto II staff in measures 46 and 47.
- mp* (mezzo-piano) is written above the Violini I staff in measures 46 and 47.
- mp* (mezzo-piano) is written above the Violini II staff in measures 46 and 47.
- mp* (mezzo-piano) is written above the Viola staff in measures 46 and 47.
- mp* (mezzo-piano) is written above the Violoncello staff in measures 46 and 47.
- mp* (mezzo-piano) is written above the Contrabbasso staff in measures 46 and 47.
- sul pont.* (sul ponticello) is written above the Flauto I staff in measure 48.
- sul pont.* (sul ponticello) is written above the Flauto II staff in measure 48.
- sul pont.* (sul ponticello) is written above the Violini I staff in measure 48.
- sul pont.* (sul ponticello) is written above the Violini II staff in measure 48.
- sul pont.* (sul ponticello) is written above the Viola staff in measure 48.
- sul pont.* (sul ponticello) is written above the Violoncello staff in measure 48.
- sul pont.* (sul ponticello) is written above the Contrabbasso staff in measure 48.
- mp sempre* (mezzo-piano sempre) is written below the Contrabbasso staff in measure 48.
- G. P.* (G. P.) is written in the center of the page, between measures 47 and 48.

Measure 49: Flute (Flp) and Trombone (Tbn II) parts are marked *mp*. The Cello (Cello) part is marked *mf*. The Violin I (Vln I) and Violin II (Vln II) parts are marked *mp*. The Double Bass (Cb) part is marked *mp*.

Measure 50: Flute (Flp) and Trombone (Tbn II) parts are marked *mp*. The Cello (Cello) part is marked *mf*. The Violin I (Vln I) and Violin II (Vln II) parts are marked *mp*. The Double Bass (Cb) part is marked *mp*.

Measure 51: Flute (Flp) and Trombone (Tbn II) parts are marked *mp*. The Cello (Cello) part is marked *mf*. The Violin I (Vln I) and Violin II (Vln II) parts are marked *mp*. The Double Bass (Cb) part is marked *mp*.

Measures 55 and 56:

- Woodwinds (Flute, Oboe, Clarinet, Bassoon):** Play a melodic line with notes like $\sharp F$, $\sharp G$, $\sharp A$, $\sharp B$, and $\sharp C$. Dynamics include f and sf .
- Brass (Trumpets, Trombones, Tuba):** Play a harmonic line with notes like $\sharp F$, $\sharp G$, $\sharp A$, $\sharp B$, and $\sharp C$. Dynamics include f .
- Percussion (Timpani):** Play a rhythmic pattern with notes like $\sharp F$, $\sharp G$, $\sharp A$, $\sharp B$, and $\sharp C$. Dynamics include f .
- Strings:** Play a rhythmic pattern with notes like $\sharp F$, $\sharp G$, $\sharp A$, $\sharp B$, and $\sharp C$. Dynamics include f .

Measure 57:

- Woodwinds:** Play a melodic line with notes like $\sharp F$, $\sharp G$, $\sharp A$, $\sharp B$, and $\sharp C$. Dynamics include f .
- Brass:** Play a harmonic line with notes like $\sharp F$, $\sharp G$, $\sharp A$, $\sharp B$, and $\sharp C$. Dynamics include f .
- Percussion:** Play a rhythmic pattern with notes like $\sharp F$, $\sharp G$, $\sharp A$, $\sharp B$, and $\sharp C$. Dynamics include f .
- Strings:** Play a rhythmic pattern with notes like $\sharp F$, $\sharp G$, $\sharp A$, $\sharp B$, and $\sharp C$. Dynamics include f .

Handwritten Annotations:

- 55** (Measure 55)
- 56** (Measure 56)
- 57** (Measure 57)
- G.P.** (Grand Pause) written in the center of measures 55, 56, and 57.
- 1-2** (First and Second endings) written above the woodwind staves.
- 3-4** (Third and Fourth endings) written above the woodwind staves.
- 1-2** (First and Second endings) written above the string staves.
- 3** (Third ending) written above the string staves.
- and.** (Andante) written above the woodwind staves.
- sf** (Sforzando) written above the woodwind staves.
- f** (Fortissimo) written above the woodwind staves.
- sf** (Sforzando) written above the string staves.
- f** (Fortissimo) written above the string staves.

Measures: 58, 59, 60

Instrumentation:

- I. **Trum.** (Trumpet)
- II. **Fl. ton.** (Flute) and **Fl. alto** (Alto Flute)
- III. **Contra-basso** (Contra Bass)
- IV. **Coro. bello** (Cor Anglais)
- V. **W. fl.** (Wood Flute)
- Viol. I** (Violin I)
- Viol. II** (Violin II)
- Viola**
- Cello**
- Double Bass**

Dynamic Markings:

- mf** (mezzo-forte)
- f** (forte)
- ff** (fortissimo)

Performance Indications:

- Measures 58 and 59 are marked **mf**.
- Measure 60 is marked **f**.
- Measures 58 and 59 are marked **ff**.
- Measure 60 is marked **f**.

Notes:

- The score is written in 2/4 time.
- The key signature is one flat (B-flat).
- The percussion parts (I-IV) are written in treble clef.
- The woodwind parts (V, VI, VII, VIII) are written in treble clef.
- The string parts (Viol. I, Viol. II, Viola, Cello, Double Bass) are written in bass clef.

- Fl** (Flute)
- ob** (Oboe)
- cl** (Clarinet)
- Tr** (Trumpet)
- Cor** (Cor Anglais)
- Trp** (Trumpet)
- Horn** (Horn)
- Drum** (Drum)
- Flu** (Flute)
- Flu** (Flute)
- Flu** (Flute)
- Flu** (Flute)
- Flu** (Flute)

Measure 68: The same instruments continue their parts. The strings play a similar rhythmic pattern.

Woodwinds:

- Fl (Flute): Measures 70-72, dynamics *f*, *ff*, *f*.
- Ob (Oboe): Measures 70-72, dynamics *f*, *ff*, *f*.
- Cl (Clarinet): Measures 70-72, dynamics *f*, *ff*, *f*.
- Fg (Fagott/Bassoon): Measures 70-72, dynamics *f*, *ff*, *f*.

Brass:

- Cor (Cornet): Measures 1-2, 3-4, dynamics *f*, *ff*, *f*.
- Trp (Trumpet): Measures 1-2, 3, dynamics *f*, *ff*, *f*.
- Tbn (Trombone): Measures 1-2, 3, dynamics *f*, *ff*, *f*.
- Euph (Euphonium): Measures 1-2, 3, dynamics *f*, *ff*, *f*.
- Tuba: Measures 1-2, 3, dynamics *f*, *ff*, *f*.

Percussion:

- Hand. perc (Hand Percussion): Measures 1-2, 3, dynamics *f*, *ff*, *f*.
- xy (Xylophone): Measures 1-2, 3, dynamics *f*, *ff*, *f*.

Other Instruments:

- vlr (Violoncello): Measures 70-72, dynamics *f*, *ff*, *f*.
- vl (Violin): Measures 70-72, dynamics *f*, *ff*, *f*.
- vla (Viola): Measures 70-72, dynamics *f*, *ff*, *f*.
- vc (Violoncello): Measures 70-72, dynamics *f*, *ff*, *f*.
- cb (Cello): Measures 70-72, dynamics *f*, *ff*, *f*.

Handwritten musical score for a band, featuring parts for Color Guard (Col), Trumpets (Tnp), Trombones (Tbn), and a string section (Violins, Viola, Violoncello, Contrabass).

Color Guard (Col): Four staves. Measures 79 and 80 show rhythmic patterns with accents. Measure 81 shows a sequence of eighth notes with triplets.

Trumpets (Tnp): Three staves. Measures 79 and 80 are marked with "G. P.". Measure 81 shows rhythmic patterns with triplets.

Trombones (Tbn): Three staves. Measures 79 and 80 are marked with "G. P.". Measure 81 shows rhythmic patterns with triplets.

Violins (Viol): Two staves. Measures 79 and 80 are marked with "G. P.". Measure 81 shows rhythmic patterns.

Viola (Vla): One staff. Measures 79 and 80 are marked with "G. P.". Measure 81 shows rhythmic patterns.

Violoncello (Vlc): One staff. Measures 79 and 80 are marked with "G. P.". Measure 81 shows rhythmic patterns.

Contrabass (Cb): One staff. Measures 79 and 80 are marked with "G. P.". Measure 81 shows rhythmic patterns.

Handwritten musical score for a large orchestra and choir. The score is divided into two systems, 86 and 87. The instruments and parts are listed on the left:

- Fl (Flute)
- Ob (Oboe)
- Cl (Clarinet)
- Fg (Fagott)
- Cor (Corni) 1, 2, 3, 4
- Trp (Trumpets) 1, 2, 3
- Horn 1, 2, 3
- IImp (Horn II)
- III kyl (Horn III)
- III ptho (Horn III)
- val I (Valve I)
- val II (Valve II)
- val (Valve)
- cb (Cello)

88 89 90

Col

1

2

3

4

1

2

3

Tp

1

2

3

Tb

1

2

3

Timp

snare

tom

alto

snare

cow-bells

Wdr

mf

f

mf

mf

f

mf

91

92

93

I timp.
I tramb.
pice
II t-tom
II pito
bomps
III cow-
bells
v. bl.

vl

vl

vl

vl

cb

Measures 94, 95, and 96:

Dynamic markings include *mp* (mezzo-piano) and *mf* (mezzo-forte).

Instrumentation and Parts:

- Flutes (Fl):** 2 parts, marked *az* and *az f sempre*.
- Oboes (Ob):** 2 parts, marked *az f sempre*.
- Clarinets (Cl):** 2 parts, marked *f sempre*.
- Bassoon (Fg):** 1 part, marked *f sempre*.
- Cornets (Co):** 4 parts, marked *f*.
- Trumpets (Trp):** 3 parts, marked *mf*.
- Horns (Horn):** 3 parts, marked *f*.
- Violins (vln I, vln II):** 2 parts, marked *ord.* and *ord. f sempre*.
- Viola (vla):** 1 part, marked *f sempre*.
- Cello (vle):** 1 part.
- Double Bass (cb):** 1 part.

Key Features:

- Measure 98:** Continues the melodic development, with the woodwinds and brass playing in unison.
- Measure 99:** The woodwinds and brass play a series of chords, while the strings (vln I, vln II, vln, vle, cb) play a rhythmic pattern.

Measures:

Instrumentation and Notation:

Handwritten Annotations:

- Flute (Fl):** *I Flauto*, *II Flauto*, *III Flauto*
- Oboe (Ob):** *I Oboe*, *II Oboe*, *III Oboe*
- Clarinet (Cl):** *I Clarinet*, *II Clarinet*, *III Clarinet*
- Bassoon (Bsn):** *I Bassoon*, *II Bassoon*, *III Bassoon*
- Trumpet (Tpt):** *I Trumpet*, *II Trumpet*, *III Trumpet*
- Trombone (Tbn):** *I Trombone*, *II Trombone*, *III Trombone*
- Cymbal (Cb):** *I Cymbal*, *II Cymbal*, *III Cymbal*

Measures 106, 107, and 108:

- Fl.** (Flute) and **Ob.** (Oboe) parts are marked with *ar* and *ff* dynamics.
- Cl.** (Clarinet) and **Fg.** (Fagott) parts are marked with *ar* and *ff* dynamics.
- Col.** (Coloratura) and **S.** (Soprano) parts are marked with *ar* and *ff* dynamics.
- Top.** (Trombone) and **Tr.** (Trumpet) parts are marked with *ar* and *ff* dynamics.
- Flauti.** (Flutes) and **Org.** (Organ) parts are marked with *ar* and *ff* dynamics.
- Viol.** (Violins) and **Vi.** (Violas) parts are marked with *ar* and *ff* dynamics.
- Cb.** (Cello) and **Db.** (Double Bass) parts are marked with *ar* and *ff* dynamics.

Woodwinds:

- Flute (Fl): Measures 109-111, dynamics include *f* and *mf*.
- Oboe (Ob): Measures 109-111, dynamics include *f* and *mf*.
- Clarinet (Cl): Measures 109-111, dynamics include *f* and *mf*.
- Bassoon (Fg): Measures 109-111, dynamics include *f* and *mf*.

Brass:

- Cor (Cor): Measures 109-111, dynamics include *f* and *mf*.
- Trumpet (Trp): Measures 109-111, dynamics include *f* and *mf*.
- Horn (Horn): Measures 109-111, dynamics include *f* and *mf*.

Strings:

- I (Violin I): Measures 109-111, dynamics include *f* and *mf*.
- II (Violin II): Measures 109-111, dynamics include *f* and *mf*.
- III (Violoncello): Measures 109-111, dynamics include *f* and *mf*.
- violin I: Measures 109-111, dynamics include *f* and *mf*.
- violin II: Measures 109-111, dynamics include *f* and *mf*.
- viola: Measures 109-111, dynamics include *f* and *mf*.
- cello: Measures 109-111, dynamics include *f* and *mf*.
- double bass: Measures 109-111, dynamics include *f* and *mf*.

Percussion:

- I (Hand. voice): Measures 109-111, dynamics include *f* and *mf*.
- II (Kyl): Measures 109-111, dynamics include *f* and *mf*.
- III (G. cello): Measures 109-111, dynamics include *f* and *mf*.

Instrumentation and Dynamics:

Woodwinds:

- Fl (Flute): Measures 121-124, notes are mostly whole notes with accidentals (b, #).
- Ob (Oboe): Measures 121-124, notes are mostly whole notes with accidentals (b, #).
- Cl (Clarinet): Measures 121-124, notes are mostly whole notes with accidentals (b, #).
- Fg (Fagott): Measures 121-124, notes are mostly whole notes with accidentals (b, #).

Strings:

- 1-2 (Violins): Measures 121-124, notes are mostly whole notes with accidentals (b, #).
- 3-4 (Violas): Measures 121-124, notes are mostly whole notes with accidentals (b, #).
- 5 (Cellos): Measures 121-124, notes are mostly whole notes with accidentals (b, #).
- 6-7 (Double Basses): Measures 121-124, notes are mostly whole notes with accidentals (b, #).

Percussion:

- I (Tamb. proc.): Measures 121-124, notes are mostly whole notes with accidentals (b, #).
- II (g. cassa): Measures 121-124, notes are mostly whole notes with accidentals (b, #).

Other Instruments:

- ultr (Upright Bass): Measures 121-124, notes are mostly whole notes with accidentals (b, #).
- rh II (Rhythm II): Measures 121-124, notes are mostly whole notes with accidentals (b, #).
- ra (Rhythm A): Measures 121-124, notes are mostly whole notes with accidentals (b, #).
- la (Lute): Measures 121-124, notes are mostly whole notes with accidentals (b, #).
- cb (Cello): Measures 121-124, notes are mostly whole notes with accidentals (b, #).

Measures 124, 125, and 126:

127

- 156 -

128

129

Fl
ob
cl
Tg

1-2

Cor
3-41
Tpt
2-31
Tromb.
2-3Tamb.
piece
Trg. C. 2/4

vln I

vln II

vln

vln

cb

Measures 131 and 132:

133

134

135

Fl
Ob
Cl
Fg

I [timp
tamb.
snce
II [tom
III [bass
comb.
w. bc

dr I

dr II

ba

bc

cb

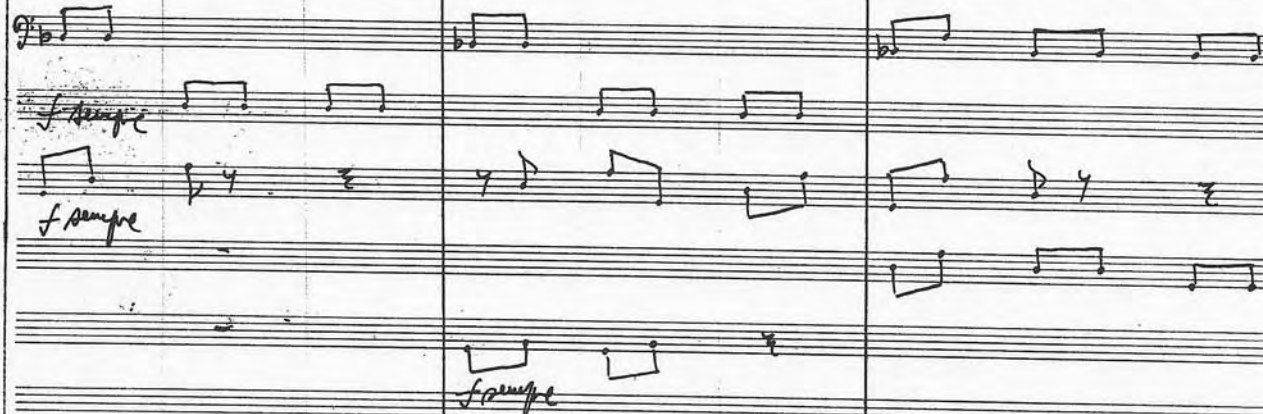

Measures 136, 137, 138:

Handwritten markings include *f sempre* (forte sempre) and *ar* (accrescendo).

139

190

191

Fl

ob

cl

fg

f sempre

12

Cor
3-4

f sempre

f sempre

1

f sempre

Fg 2

f sempre

3

f sempre

1

f sempre

Fg 2

f sempre

3

f sempre

I timp.
I tamb.
proc.

f sempre

II [t. tom

f sempre

braga

III con. b.
w. bb

f sempre

vl. I

vl. II

va

va

cb

142

143

144

Fl

ob

cl

Fg

1-2

Cor

3-4

1

2

Trp

3

1

2

3

Fl

ob

cl

Fg

1-2

Cor

3-4

1

2

Trp

3

Fl

ob

cl

Fg

1-2

Cor

3-4

1

2

3

Fl

ob

cl

Fg

1-2

Cor

3-4

1

2

3

Fl

ob

cl

Fg

1-2

Cor

3-4

1

2

3

Fl

ob

cl

Fg

1-2

Cor

3-4

1

2

3

Fl

ob

cl

Fg

1-2

Cor

3-4

1

2

3

Fl

ob

cl

Fg

1-2

Cor

3-4

1

2

3

Fl

ob

cl

Fg

1-2

Cor

3-4

1

2

3

Fl

ob

cl

Fg

1-2

Cor

3-4

1

2

3

Fl

ob

cl

Fg

1-2

Cor

3-4

1

2

3

Fl

ob

cl

Fg

1-2

Cor

3-4

1

2

3

Fl

ob

cl

Fg

1-2

Cor

3-4

1

2

3

Fl

ob

cl

Fg

1-2

Cor

3-4

1

2

3

Fl

ob

cl

Fg

1-2

Cor

3-4

1

2

3

Fl

ob

cl

Fg

1-2

Cor

3-4

1

2

3

Fl

ob

cl

Fg

1-2

Cor

3-4

1

2

3

Fl

ob

cl

Fg

1-2

Cor

3-4

1

2

3

Fl

ob

cl

Fg

1-2

Cor

3-4

1

2

3

Fl

ob

cl

Fg

1-2

Cor

3-4

1

2

3

Fl

ob

cl

Fg

1-2

Cor

3-4

1

2

3

Fl

ob

cl

Fg

1-2

Cor

3-4

1

2

3

Fl

ob

cl

Fg

1-2

Cor

3-4

1

2

3

Fl

ob

cl

Fg

1-2

Cor

3-4

1

2

3

Fl

ob

cl

Fg

1-2

Cor

3-4

1

2

3

Fl

ob

cl

Fg

1-2

Cor

3-4

1

2

3

Fl

ob

cl

Fg

1-2

Cor

3-4

1

2

3

Fl

ob

cl

Fg

1-2

Cor

3-4

1

2

3

Fl

ob

cl

Fg

1-2

Cor

3-4

1

2

3

Fl

ob

cl

Fg

1-2

Cor

3-4

1

2

3

Fl

ob

cl

Fg

1-2

Cor

3-4

1

2

3

Fl

ob

cl

Fg

1-2

Cor

3-4

1

2

3

Fl

ob

cl

Fg

1-2

Cor

3-4

1

2

3

Fl

ob

cl

Fg

1-2

Cor

3-4

1

2

3

Fl

ob

cl

Fg

1-2

Cor

3-4

1

2

3

Fl

ob

cl

Measures 145, 146, and 147 are indicated at the top of the score.

Instrument parts and markings include:

- Fl: Flute
- Ob: Oboe
- Cl: Clarinet
- Fg: Bassoon
- Cor: Cor Anglais
- Tpt: Trumpet
- Tbn: Trombone
- Hr: Horn
- I: I. timp. tamb. picc.
- II: II. f. tom.
- III: III. cong. b. w. d.
- vln I: Violin I
- vln II: Violin II
- vla: Viola
- Cb: Cello

Dynamic markings and performance instructions include *ff sempre* and *ff sempre*.

Measures 148, 149, and 150:

Woodwinds:

- Fl (Flute): Measures 151-153, marked *ff sempre*.
- Ob (Oboe): Measures 151-153, marked *ff sempre*.
- Cl (Clarinet): Measures 151-153, marked *ff sempre*.
- Fg (Fagotto): Measures 151-153, marked *ff sempre*.

Brass:

- Cor 1-2 (Corni): Measures 151-153, marked *ff sempre*.
- Trp 1-3 (Trumpets): Measures 151-153, marked *ff sempre*.
- Tbn 1-3 (Trombones): Measures 151-153, marked *ff sempre*.

Strings:

- Violini I & II (Violins): Measures 151-153, marked *ff*.
- Viola (Viola): Measures 151-153, marked *ff*.
- Violoncello (Cello): Measures 151-153, marked *ff*.
- Contrabbasso (Double Bass): Measures 151-153, marked *ff*.

Percussion:

- I (Timpani): Measures 151-153, marked *ff sempre*.
- II (Tambor Piccolo): Measures 151-153, marked *ff sempre*.
- III (Tambor): Measures 151-153, marked *ff sempre*.
- IV (Cymbali): Measures 151-153, marked *ff sempre*.

Measures 157, 158, 159

Instrumentation and Parts:

- Fl** (Flute)
- ob** (Oboe)
- cl** (Clarinet)
- fg** (Fagott)
- 1-2** (Corno 1-2)
- 3-4** (Corno 3-4)
- 1** (Tromba 1)
- 2** (Tromba 2)
- 3** (Tromba 3)
- 1** (Tromba 4)
- 2** (Tromba 5)
- 3** (Tromba 6)
- I** (Timp.)
- II** (Tamb.)
- III** (Tonga)
- IV** (Corno 1-2)
- vl I** (Violino I)
- vl II** (Violino II)
- vla** (Viola)
- vc** (Violoncello)
- cb** (Contrabbasso)

Handwritten Notation and Dynamics:

- f sempre** (forte sempre) is written in measures 157, 158, and 159 for the Timp., Tamb., and Tonga parts.
- f** (forte) is written in measures 157, 158, and 159 for the Fl, ob, cl, fg, Corno, Tromba, and Violoncello parts.
- mf** (mezzo-forte) is written in measures 157, 158, and 159 for the Violino I and II parts.
- mf** (mezzo-forte) is written in measures 157, 158, and 159 for the Viola part.
- mf** (mezzo-forte) is written in measures 157, 158, and 159 for the Contrabbasso part.

Measures: 160, 161, 162

Instruments and Parts:

- Fl** (Flute)
- ob** (Oboe)
- cl** (Clarinet)
- fg** (Fagott/Bassoon)
- 1-2** (Vocals)
- 3-4** (Vocals)
- 1** (Vocals)
- Top 2** (Vocals)
- 3** (Vocals)
- 1** (Vocals)
- Theri 2** (Vocals)
- 3** (Vocals)
- I** (Harp, Tamb, Perc)
- II** (Tom)
- III** (Bongo, con. b., ex. bl.)
- obu I** (Oboe)
- obu II** (Oboe)
- obu** (Oboe)
- obu** (Oboe)
- ob** (Oboe)

Dynamic markings: *mf*, *mp*, *mf sempre*

163

164

165

Fl
ob
cl

Fg

1-2

Cor

3-4

1

Trp

2

3

1

Tbn

2

3

timp.
 tam.
 bcc
 II J-ton

III bongo
 con. b.
 w. fl.

dr

mlr

ra

alc

cb

Measures 166, 167, 168

Instrumentation and Dynamics:

Performance Instructions:

- mf sempre*: Marked for most instruments in measures 166 and 167.
- f*: Marked for most instruments in measure 168.
- mf*: Marked for Flute, Oboe, Clarinet, Bassoon, and Violins in measures 166 and 167.

Woodwinds:

Brass:

Percussion:

Other Instruments:

Group
Jamb
Jico

II-1-10

longa
11 | con. b.
| La. bl.

 ν_{H_2}

25/11

ula

ulc

eb

Instrumentation and Parts:

Handwritten Annotations:

- Measure 175: *p sempre* (piano, always).
- Measure 176: *p sempre* (piano, always).
- Measure 177: *p sempre* (piano, always).

Measures 178, 179, and 180:

181

182

183

I [trmp]
II [ptto]
III [ptto]

vlr I

vlr II

vla

vlc

cb

184

185

186

I [mp]
II [p]to
III [p]to

vl I

vl II

va

vc

cb

187

188

189

I [trp]
II [ptto]
III [ptto]

vla I

vla II

vla

vlc

cb

61 (♩ = 66 M.M.)

IV

Measures 17-20:

Dynamic markings include *mp* (mezzo-piano) and *mp cresc* (mezzo-piano crescendo).

Measures 21-24:

Dynamic markings include *mp* (mezzo-piano) and *mp cresc* (mezzo-piano crescendo).

Measures: 25, 26, 27, 28

Instrument parts: Horn, Gong, Potha, Potha, Viola I, Viola II, Viola, Violoncello, Contrabass

Dynamic markings: *mp*, *p*

Measures: 29, 30, 31, 32

Instrument parts: Horn, Gong, Potha, Potha, Viola I, Viola II, Viola, Violoncello, Contrabass

Dynamic markings: *mp*

41 42 43 44

45 46 47 48

