Edith Harbaugh

TIDDLE-DEE WINKS
AT ALL THE MEN

Words by
GARFIELD KILGOUR

Music by
LOU HANDMAN

RS

Price 60¢

Irving Berlin, Inc.,
Music Publishers
1587 Broadway
New York

TIDDLE-DEE WINKS
At All The Men

Words by
GARFIELD KILGOUR

Music by
LOU. HANDMAN

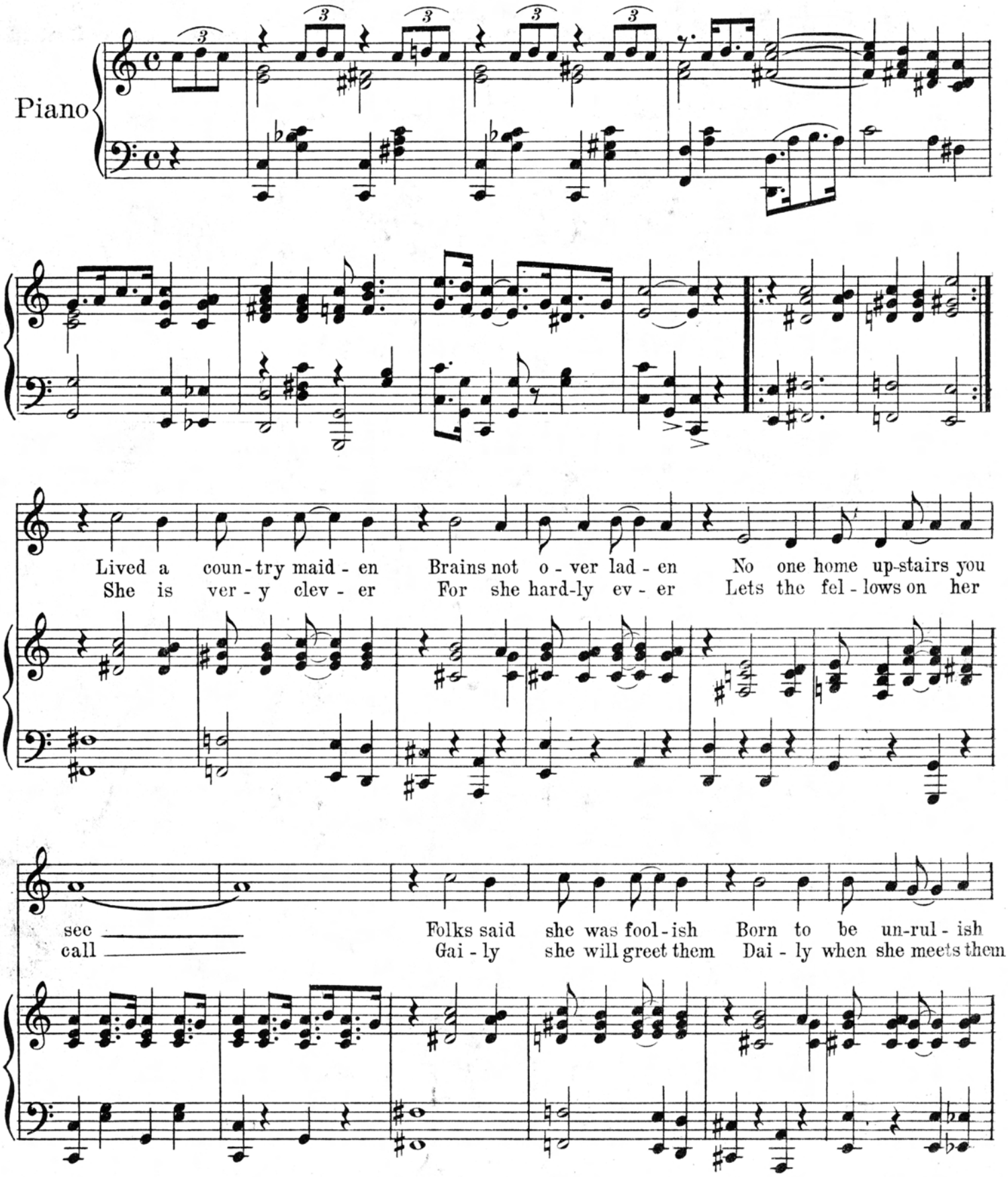

Copyright MCMXX by Irving Berlin, Inc. 1587 Broadway, New York City
International Copyright Secured *All Rights Reserved*

They named her sil-ly Tid - dle - dee — But she grew up pret-ty Came down
She sly - ly smiles and that is all — They all send her flowers Wait out-

to the cit - y Now she's made an aw - ful hit — Men all
side for ho - urs She's just like a bash - ful child — But where

fol-low af - ter Filled with joy and laughter Her sec-ret this is it.
lights burn brightly There they find her nightly No won-der they go wild.

L.H.

Refrain

Tid-dle - dee winks Tid - dle-dee winks Tid-dle - dee

winks at all the men —— a naught-y lit-tle wink and then ——

— She's ver-y shy and drops her eye a-gain and then —— Tid-dle-deethinks Tiddledee

thinks Tid-dle-dee thinks no one can see —— But she's not fool-ing her-

self, nor you nor me; For don't you see Tid-dle-dee drinks Tid-dle-dee

drinks Tid-dledee drinks a cup of tea —— Yes oh so ver-y mod-est - ly ——

She'll sup a cup of amb-er mys-ter-y then gee —— Tid-dle-dee blinks Tid-dle-dee

blinks Tid-dle-dee blinks and wants to sing —— And now she owns a mo - tor car and

pret-ty things and ev-'ry-thing. ev-'ry-thing.