

COLLECTION MUSICALE EN FORMAT NUMÉRIQUE

Thomas Tallis (c.1505-1585)

Cantiones quae ab
argumento sacrae vocantur (1575)

O nata lux de lumine

5 voix

CONÇU POUR UNE LECTURE SUR TABLETTE NUMÉRIQUE

Superius

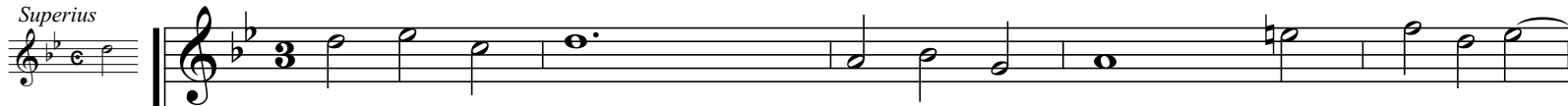

O na - ta lux de lu - mi - ne, Je - su re - demp -

Disçantus

O na - ta lux _____ de lu - mi - ne, _____ Je - su re -

Contratenor

O na - ta lux _____ de lu - mi - ne, _____ Je - su

Tenor

O na - ta lux _____ de lu - mi - ne, Je - su re -

Bassus

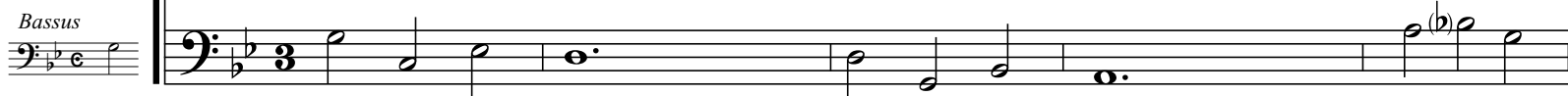

O na - ta lux de lu - mi - ne, Je - su re -

6

- tor sae - cu - li, Di - gna - re cle - mens su - pli -

demp - tor sae - cu - li, Di - gna - re cle - mens sup - pli -

8 re - demp - tor sae - cu - li, Di - gna - re cle - mens sup - pli -

8 re - demp - tor sae - cu - li, Di - gna - re cle - mens sup - pli -

demp - tor sae - cu - li, Di - gna - re cle - mens sup - pli -

12

cum _____ lau - des pre - ces - - - que su - me - re. Qui car - ne

cum Lau - des pre - ces _____ que su - me - re. Qui car - ne

8 cum _____ Lau - des pre - ces - - - que su - me - re. Qui car - ne

8 cum _____ Lau - des pre - ces que su - me - re. Qui car - ne

8 cum Lau des pre - ces - - - - - que su - me - re. Qui car - ne

18

quon - - - dam con - te - gi Di - gna - tus es pro per - di - tis.

quon - - - dam con - te - gi Di - gna - tus es _____ pro per - di - tis.

quon dam _____ con - te - gi Di - gna - tus es pro per - di - tis.

quon - dam _____ con - te - gi _____ Di - gna - tus es pro per - di - tis.

quon - dam con - te - gi Di - gna - tus es pro per - di - tis.

25

Nos mem - bra con - fer ef - fi - ci, Tu - i be - a - ti cor - po - ris.

Nos mem - bra con - fer ef - fi - ci, Tu - i be - a - ti cor - po - ris.

Nos mem - bra con - fer ef - fi - ci, Tu - i be - a - ti cor - po - ris.

Nos mem - bra con - fer ef - ci - ci, Tu - i be - a - ti cor - po - ris.

Nos mem - bra con - fer ef - fi - ci, Tu - i be - a - i cor - po - ris.

33

Nos mem-bra con - fer ef - fi - ci, Tu - i be - a - ti cor - po - ris.

Nos mem-bra con - fer ef - fi - ci, Tu - i be - a - ti cor - po - ris.

Nos mem-bra con - fer ef - fi - ci, Tu - i be - a - ti cor - po - ris.

Nos mem-bra con - fer ef - ci - ci, Tu - i be - a - ti cor - po - ris.

Nos mem-bra con - fer ef - fi - ci, Tu - i be - a - i cor - po - ris.
