

Piano Quartet No. 2 in E-Flat Major

Flute 1

1. Allegro

Wolfgang Amadeus Mozart

Joshua Choe

Allegro

f

7 13 *f*

23

26 31 *p*

61

66 11 *p*

81 3 *p*

88 2 *f* *tr*

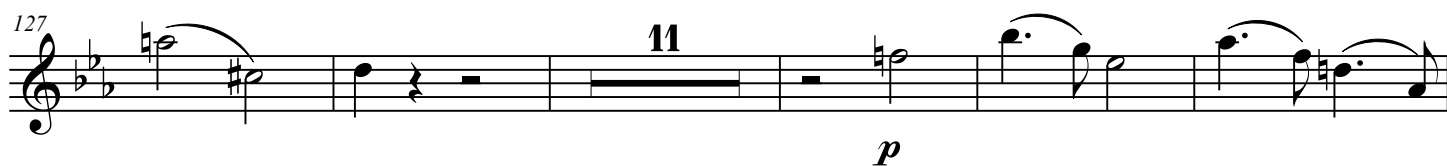
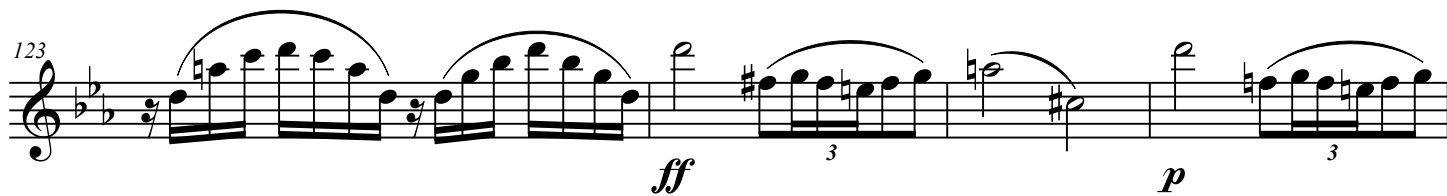
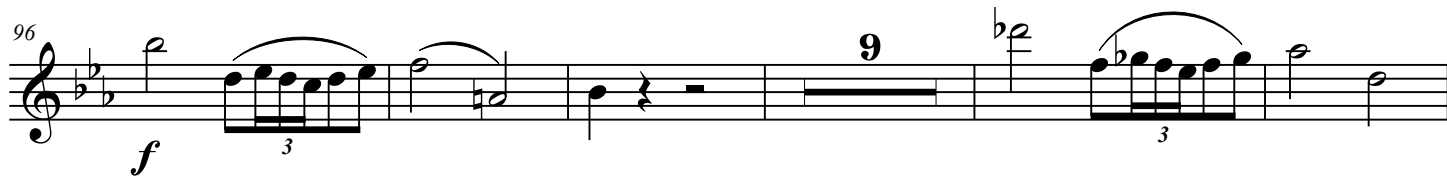

143

146

150

167

171

176

212

235

f

f

f

tr

mp

p

f

13

31

19

2

240

p 3 *f* 3

245

3

249

Piano Quartet No. 2 in E-Flat Major

Flute 1

2. Larghetto

Wolfgang Amadeus Mozart

Joshua Choe

Larghetto

The score is written for Flute 1 in E-flat major, 3/8 time. It begins with a key signature of three flats and a 3/8 time signature. The tempo is marked 'Larghetto'. The score is divided into measures, with measure numbers 17, 29, 40, 45, 61, 66, and 69 indicated at the start of their respective lines. Dynamics include *p* (piano), *mp* (mezzo-piano), *f* (forte), and *pp* (pianissimo). Articulation includes slurs, accents, and breath marks (wavy lines). Fingerings are indicated by numbers 6, 7, 5, and 20. The score concludes with a final measure marked with a double bar line.

99 *f* 5 *pp* 2 *mp* *p* *p cresc.*

108 *f* *p* 3

114 5 6 *p* 3

129 *pp*

Piano Quartet No. 2 in E-Flat Major

Flute 1

3. Allegretto

Wolfgang Amadeus Mozart

Joshua Choe

Allegretto

7

f

11

16

32

p

53

p 3 *cresc.* 3 3 3 3 3 3 3 3

56

3 3 3 3 3 3 3 3 *f*

60

65

3 3 3 3

9

79

p

84

94

97

121

125

152

157

164

f

f

f

p

p

f

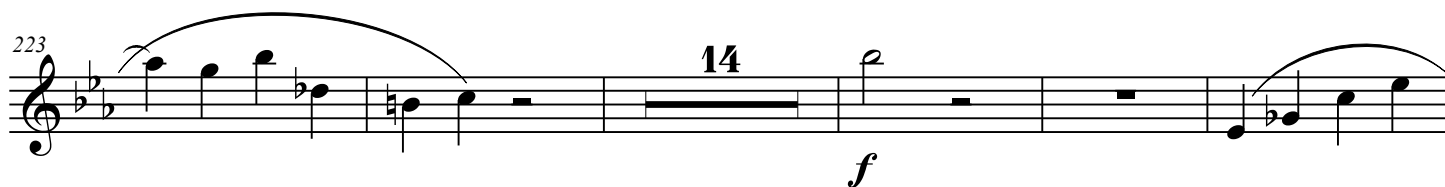
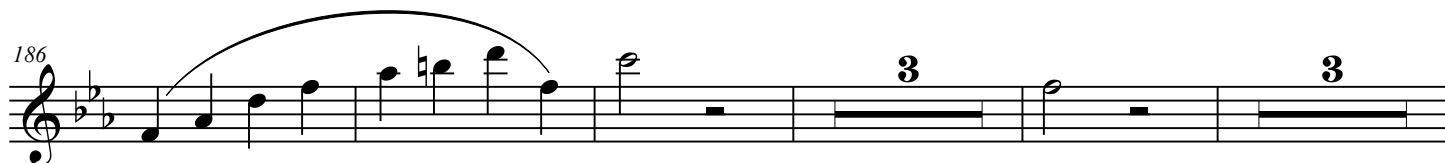
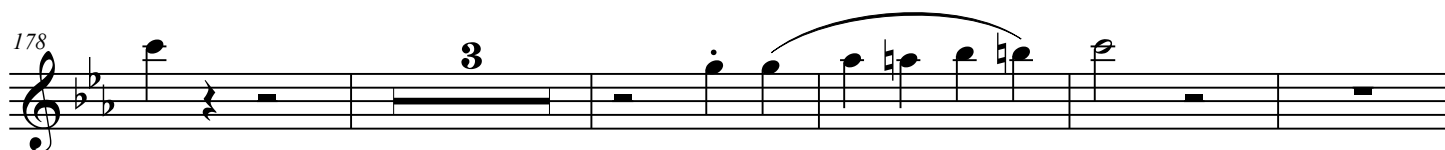
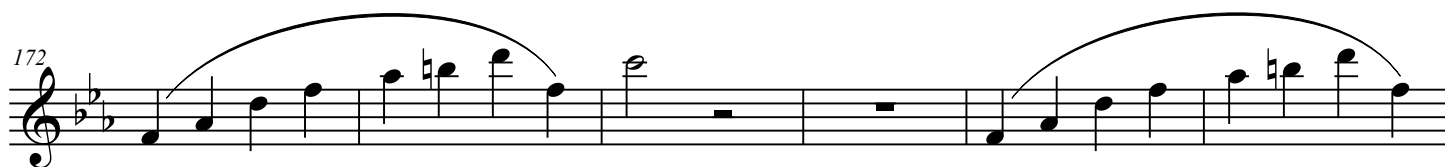

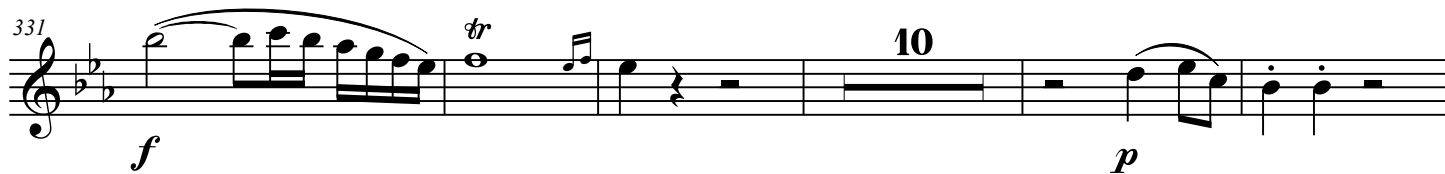
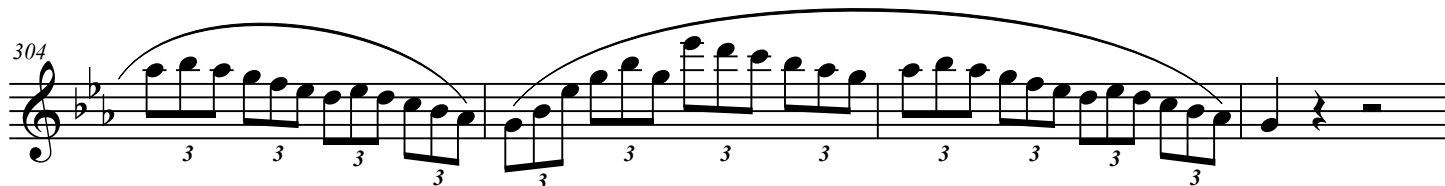
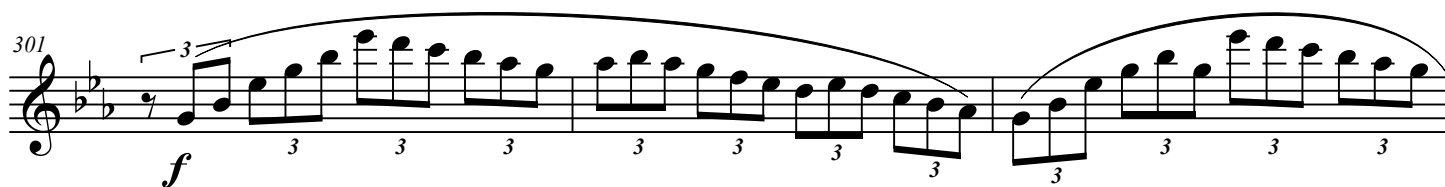

Piano Quartet No. 2 in E-Flat Major

5

346

352

19

f

11

386

p

cresc.

3

391

f

3

3

3

3

396

tr

11

f

411