

Piano Sonata No. 4 in E-Flat Major, "Grand"

Cello

1. Allegro molto e con brio

Ludwig van Beethoven

Joshua Choe

Allegro molto e con brio

p *sf*

7 *sf* *p*

14 *f* *ff* *pp*

28 *ff* *pp* *ff* *sf* *ff*

36 *p*

47

52

57 *p*

65

65

sf *p*

72

72

cresc.

78

78

ff *pp*

85

85

93

93

f *sf* *sf* *sf* *p cresc.* *ff*

100

100

p cresc.

107

107

ff *sf* *sf* *sf*

116

116

sf *sf* *sf*

125

132

139

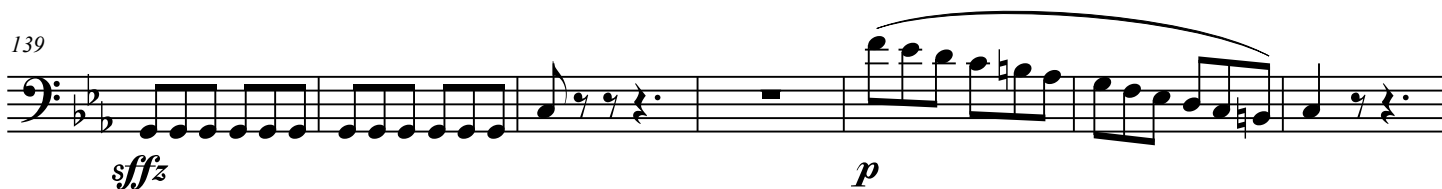

146

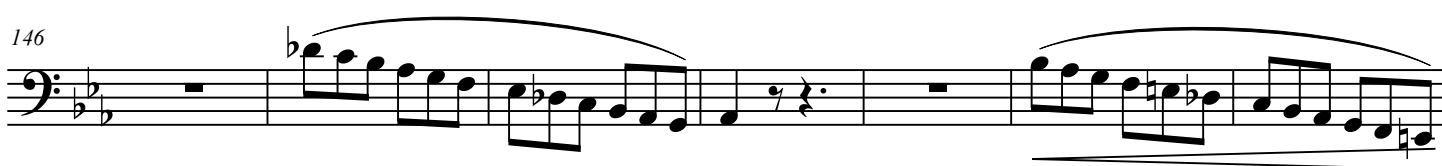

153

159

165

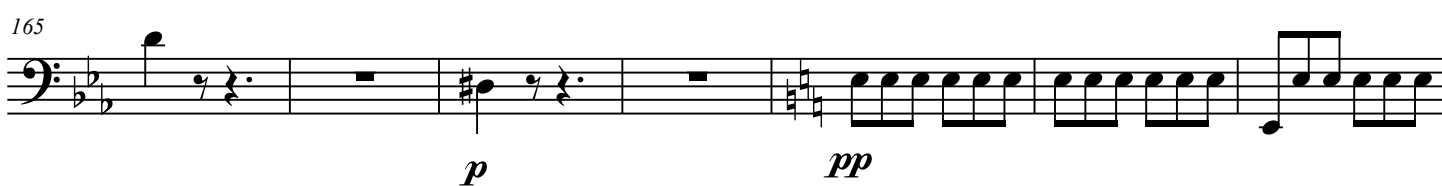

172

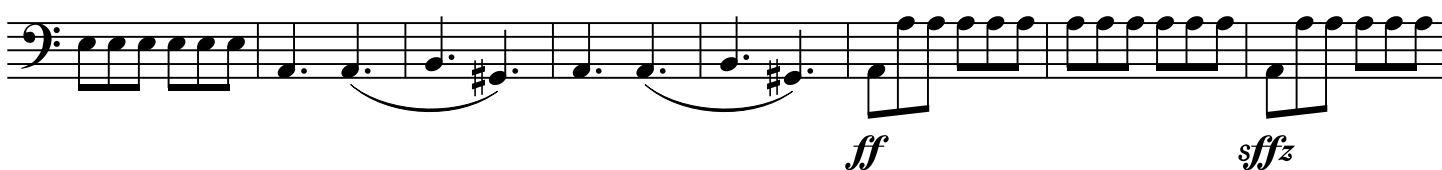

180

189

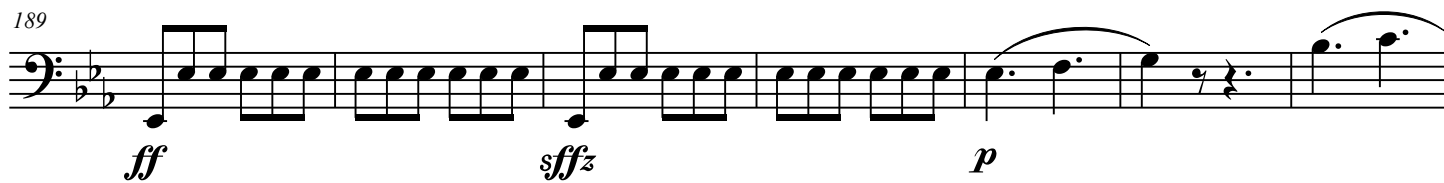

196

203

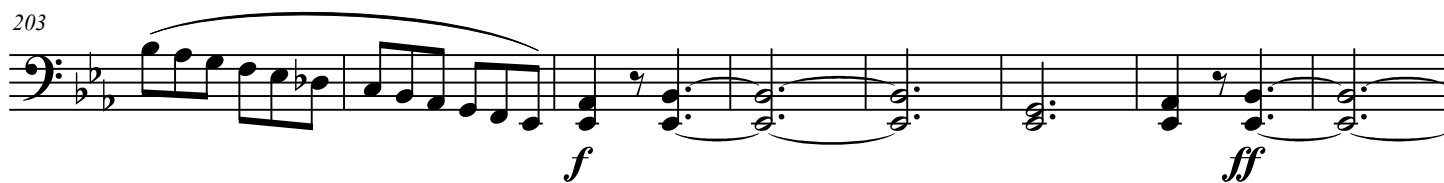

211

229

234

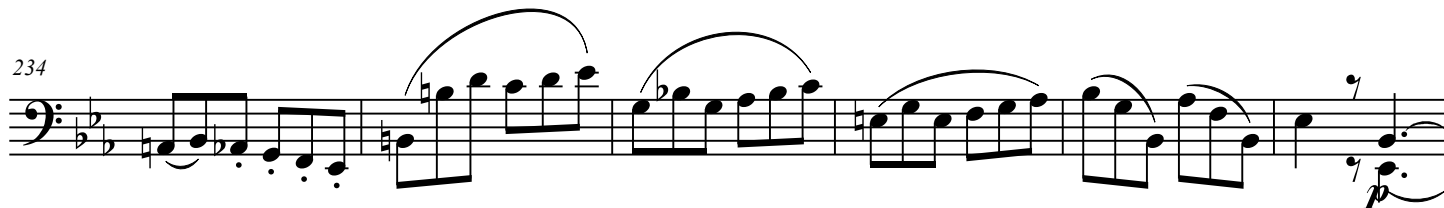

240

248

256

263

272

279

285

294

303

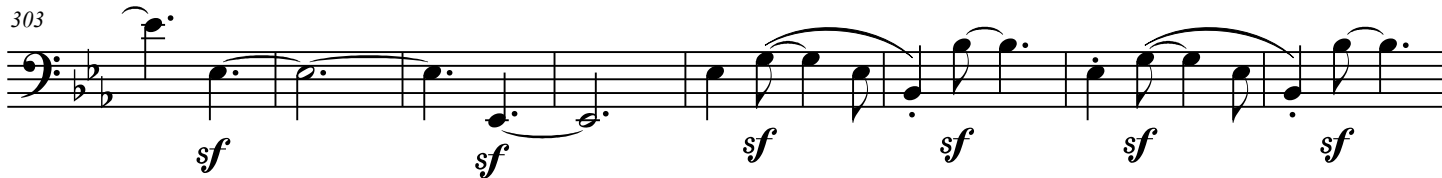

311

317

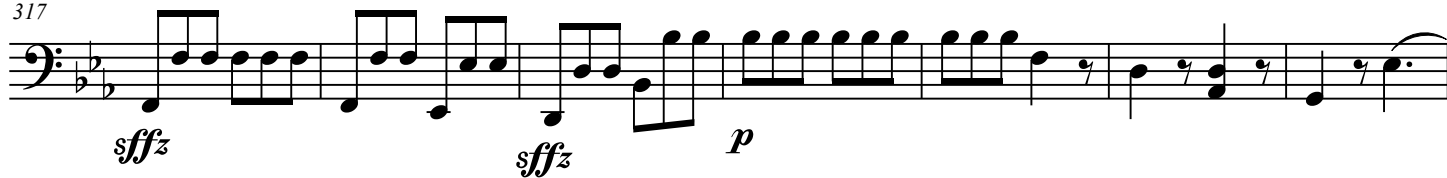

324

332

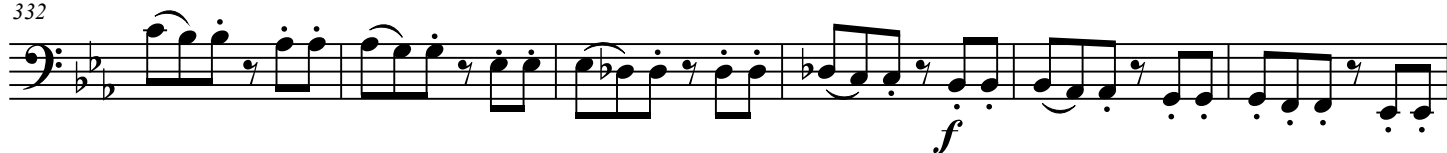

338

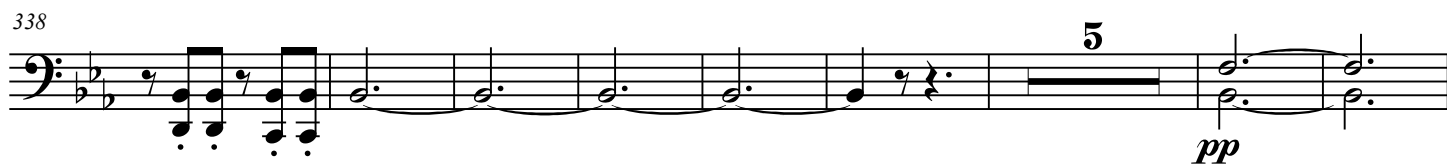

351

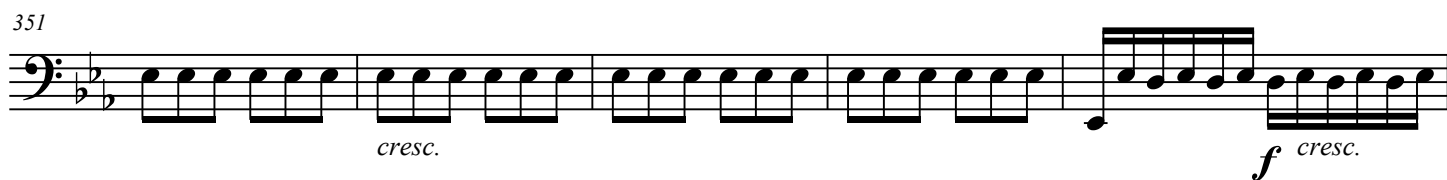

356

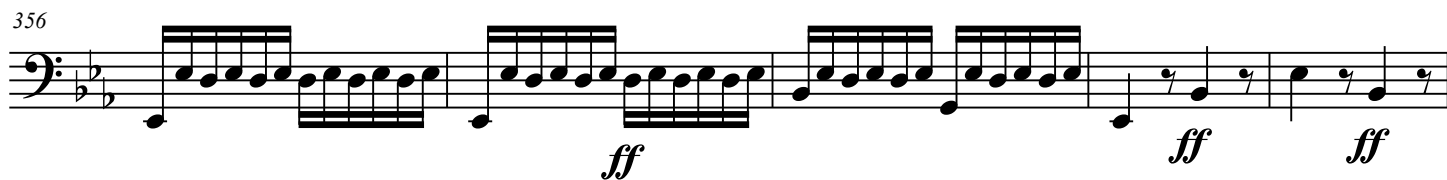

361

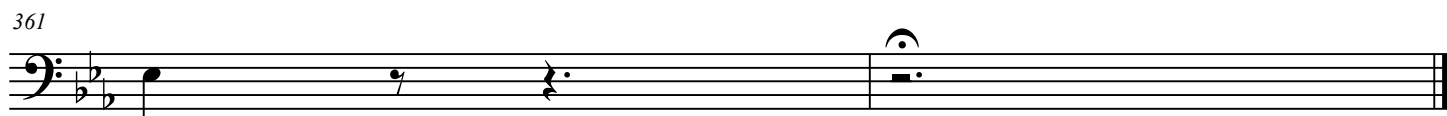

Piano Sonata No. 4 in E-Flat Major, "Grand"

Cello

2. Largo, con gran espressione

Ludwig van Beethoven
Joshua Choe

Largo, con gran espressione

p *sf* *p*

8 *cresc.* *pcresc.* *pcresc.* *f* *p* *pp*

16 *mf* *pp* *ff*

22 *pp* *pp* *pp*

27

30 *p* *f* *pp*

33 *f*

36 *sf* *f* *f* *p* *sf* *pp*

42

42 43 44 45 46 47

f sf f

48

48 49 50 51 52 53

p pp

54

54 55 56 57 58 59 60 61 62

sf pp cresc. pp cresc.

63

63 64 65 66 67 68 69

pp cresc. f p mf pp

70

70 71 72 73 74 75

ff pp cresc. f dim. p

76

76 77 78 79 80 81 82 83

f ff sf p pp

84

84 85 86 87 88 89

pp fp pp

Piano Sonata No. 4 in E-Flat Major, "Grand"

Cello

3. Allegro

Ludwig van Beethoven

Joshua Choe

Allegro

p

8

pp *p*

16

sf *sf* *sf* *f* *sf* *sf*

23

10 6

mf *pp*

44

52

pp

60

dim. *pp*

69

10

ff *sf* *sf* *sf* *sf* *sf*

[illegible]

Minore

1.

2.

Fine

pp

98

f *ffppp*

$$ffp^3$$

103

ffpp

crec.

$$ffp^3$$

cre3c.

[illegible]

p

 $dim.3$

110

pp

p

115

ff p

$$ffp^3$$
[illegible]
$$ffp^3$$

cresc.

 f

Piano Sonata No. 4 in E-Flat Major, "Grand"

3

124

p *ffp*

129

ffp

133

sf *cresc.*

137

ff *pp*

141

144

ppp

148

2

D.C. al Fine

Piano Sonata No. 4 in E-Flat Major, "Grand"

Cello

4. Poco allegretto e grazioso

Ludwig van Beethoven

Joshua Choe

p

7 *cresc. sf p*

14 *f*

21 *p f*

28 *fp pp*

36 *p mf f p*

44 *f p ff p p*

53

60

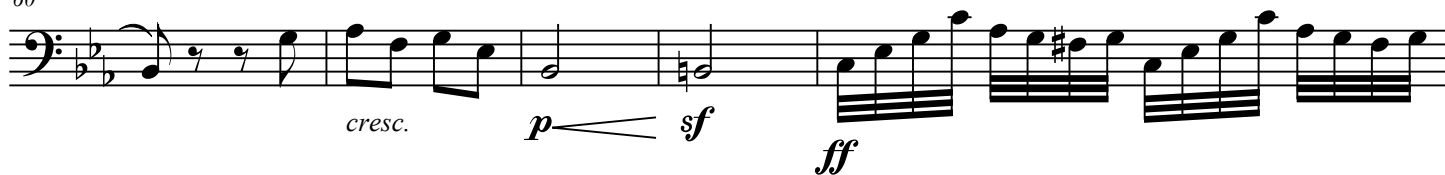

65

67

72

75

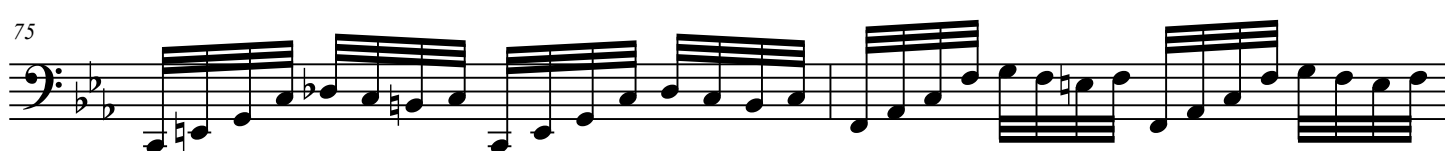

77

83

87

91 2.

fp pit.

96

p a tempo

103

f cresc. sf p

110

f

116

p

122

f fp

129

pp p mf

137

f p f p f p

145 **2**

p *cresc.*

152 *fp* *cresc.* *f*

158 *pp*

164 *fp* *cresc.* *f alim.*

169 *p* *cresc.*

172 *mf* *p* *cresc.*

175 *ff* *sf alim.*

178 *p*

Detailed description of the musical score: The score consists of eight staves of music in bass clef. The key signature has two flats. Measure 145 begins with a fermata over a whole note, followed by a half note, then a series of eighth notes. Measure 152 starts with a fortissimo piano (fp) dynamic, followed by a crescendo leading to fortissimo (f) at the end of the staff. Measure 158 is marked piano-piano (pp). Measure 164 starts with fortissimo piano (fp), followed by a crescendo leading to fortissimo (f) with the instruction 'alim.' (allimento). Measure 169 is marked piano (p) with a crescendo. Measure 172 starts with mezzo-forte (mf), followed by piano (p) and a crescendo. Measure 175 is marked fortissimo (ff) with 'sf alim.' (sforzando allimento). Measure 178 returns to piano (p).

181

dim.

184

pp