

Concertino for Flute and 2 Violas da Gamba in E Minor

Johann Melchior Molter

Allegro

Flute

Treble Viol

Viola da gamba

Harpsichord

Fl.

Tr. Vl.

Vla. d. g.

Hch.

5

Fl.

Tr. Vl.

Vla. d. g.

Hch.

Measures 5-6 of the musical score. The Flute (Fl.) and Trumpet (Tr. Vl.) parts feature a melodic line with eighth and sixteenth notes. The Viola da Gamba (Vla. d. g.) part consists of a continuous sixteenth-note pattern. The Harpsichord (Hch.) part provides a harmonic accompaniment with eighth notes in the left hand and rests in the right hand.

7

Fl.

Tr. Vl.

Vla. d. g.

Hch.

Measures 7-8 of the musical score. The Flute (Fl.) and Trumpet (Tr. Vl.) parts have rests in measure 7 and enter in measure 8. The Viola da Gamba (Vla. d. g.) part continues its sixteenth-note pattern. The Harpsichord (Hch.) part continues its harmonic accompaniment.

9

Fl.

Tr. Vl.

Vla. d. g.

Hch.

Measures 9-10 of the musical score. The Flute and Trumpet in F parts play a melody starting on G4. The Viola da Gamba part features a sixteenth-note arpeggiated pattern. The Harp part has a sustained chord in the right hand and a bass line in the left hand.

11

Fl.

Tr. Vl.

Vla. d. g.

Hch.

Measures 11-13 of the musical score. The Flute and Trumpet in F parts continue the melody. The Viola da Gamba and Harp parts have more complex rhythmic patterns. The Harp right hand has a sustained chord.

14

Fl.

Tr. Vl.

Vla. d. g.

Hch.

Measures 14-16. Flute and Trumpet in F major have trills and sixteenth-note runs. Viola da Gamba and Harpsichord play a rhythmic pattern of eighth and sixteenth notes. The Harpsichord right hand is silent.

17

Fl.

Tr. Vl.

Vla. d. g.

Hch.

Measures 17-19. Flute and Trumpet in F major have trills and sixteenth-note runs. Viola da Gamba and Harpsichord play a rhythmic pattern of eighth and sixteenth notes. The Harpsichord right hand is silent.

20

Fl.

Tr. Vl.

Vla. d. g.

Hch.

22

Fl.

Tr. Vl.

Vla. d. g.

Hch.

26

Fl.

Tr. Vl.

Vla. d. g.

Hch.

Fl.

Tr. Vl.

Vla. d. g.

Hch.

28

Fl.

Tr. Vl.

Vla. d. g.

Hch.

Fl.

Tr. Vl.

Vla. d. g.

Hch.

31

Fl.

Tr. Vl.

Vla. d. g.

Hch.

31

32

33

34

Fl.

Tr. Vl.

Vla. d. g.

Hch.

34

35

36

Allegro/Vivace/Allegretto

35

Fl.

Tr. VI.

Vla. d. g.

Hch.

41

Fl.

Tr. VI.

Vla. d. g.

Hch.

48

Fl.

Tr. Vl.

Vla. d. g.

Hch.

Measures 48-51. The Flute and Trumpet in F parts play a melody consisting of quarter notes: G4, A4, B4, C5, D5, E5, F5, G5, A5, B5, C6, B5, A5, G5, F5, E5, D5, C5, B4, A4, G4. The Viola da Gamba part plays a continuous eighth-note pattern: G4, A4, B4, C5, D5, E5, F5, G5, A5, B5, C6, B5, A5, G5, F5, E5, D5, C5, B4, A4, G4. The Harp part has a sustained chord in the right hand (G4, A4, B4, C5, D5, E5, F5, G5, A5, B5, C6, B5, A5, G5, F5, E5, D5, C5, B4, A4, G4) and a bass line in the left hand (G2, A2, B2, C3, D3, E3, F3, G3, A3, B3, C4, D4, E4, F4, G4, A4, B4, C5, D5, E5, F5, G5, A5, B5, C6, B5, A5, G5, F5, E5, D5, C5, B4, A4, G4).

52

Fl.

Tr. Vl.

Vla. d. g.

Hch.

Measures 52-59. The Flute and Trumpet in F parts play a melody consisting of quarter notes: G4, A4, B4, C5, D5, E5, F5, G5, A5, B5, C6, B5, A5, G5, F5, E5, D5, C5, B4, A4, G4. The Viola da Gamba part plays a continuous eighth-note pattern: G4, A4, B4, C5, D5, E5, F5, G5, A5, B5, C6, B5, A5, G5, F5, E5, D5, C5, B4, A4, G4. The Harp part has a sustained chord in the right hand (G4, A4, B4, C5, D5, E5, F5, G5, A5, B5, C6, B5, A5, G5, F5, E5, D5, C5, B4, A4, G4) and a bass line in the left hand (G2, A2, B2, C3, D3, E3, F3, G3, A3, B3, C4, D4, E4, F4, G4, A4, B4, C5, D5, E5, F5, G5, A5, B5, C6, B5, A5, G5, F5, E5, D5, C5, B4, A4, G4).

59

Fl.

Tr. Vl.

Vla. d. g.

Hch.

65

Fl.

Tr. Vl.

Vla. d. g.

Hch.

71

Fl.

Tr. Vl.

Vla. d. g.

Hch.

77

Fl.

Tr. Vl.

Vla. d. g.

Hch.

83

Fl.

Tr. Vl.

Vla. d. g.

Hch.

94

Fl.

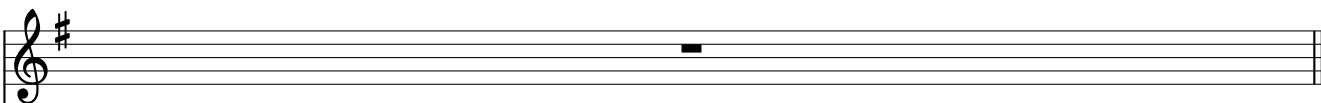

Tr. Vl.

Vla. d. g.

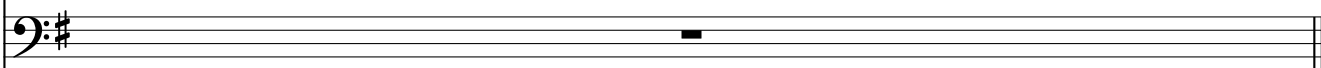

Harpsichord Solo

Hch.

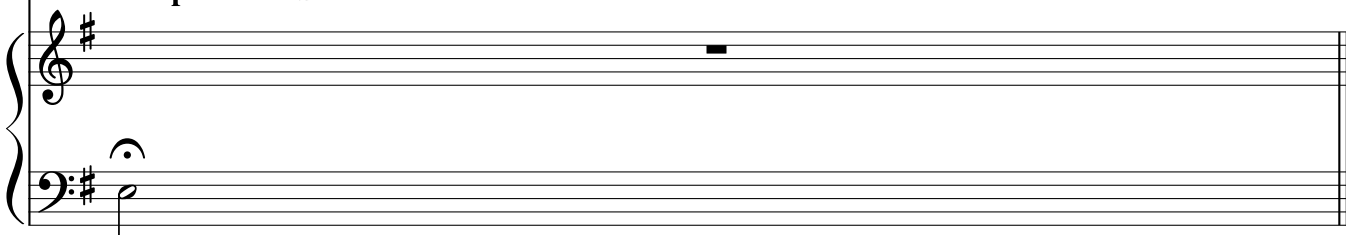

Menuet

95

Fl.

Tr. Vl.

Vla. d. g.

Hch.

101

Fl.

Tr. Vl.

Vla. d. g.

Hch.

107

Fl.

Tr. Vl.

Vla. d. g.

Hch.

tr

tr

3

114

Fl.

Tr. Vl.

Vla. d. g.

Hch.

tr

3

120 Fine (Trio)

Fl.

Tr. Vl.

Vla. d. g.

Hch.

128

Fl.

Tr. Vl.

Vla. d. g.

Hch.

134

D.C. al Fine

Fl.

Tr. Vl.

Vla. d. g.

Hch.
