

Flute 1

BURLESCA

for Ginny Grove & the ICO

John Webber 0307

Flute 1

BURLESCA

for Ginny Grove & the ICO

John Webber 0307

4/4

f

f

2

5-6

p

9

f

14

f

17

f

19-20

21

p

f

24

f

p

mp

29

32-33

34

39

43

Flute 1

46

49

53-54

57

60

64-65

68

73

76

78-79

81

85

f

mf

ff

p

Flute 2

BURLESCA

for Ginny Grove & the ICO

John Webber 0307

5-8 *f* 12-16

17 *f* 19-22

23 *f* *mp*

28 32-33

34

39 40-46

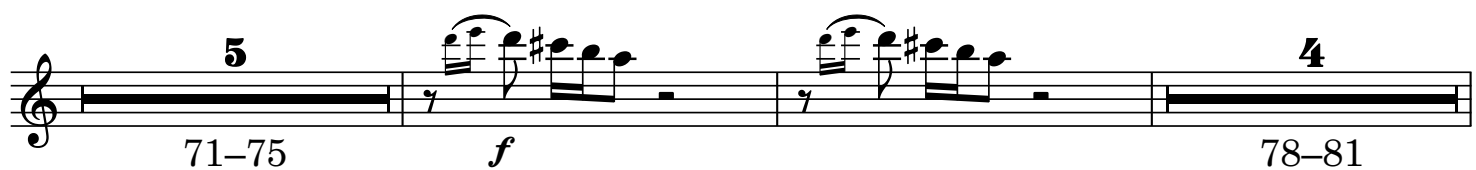
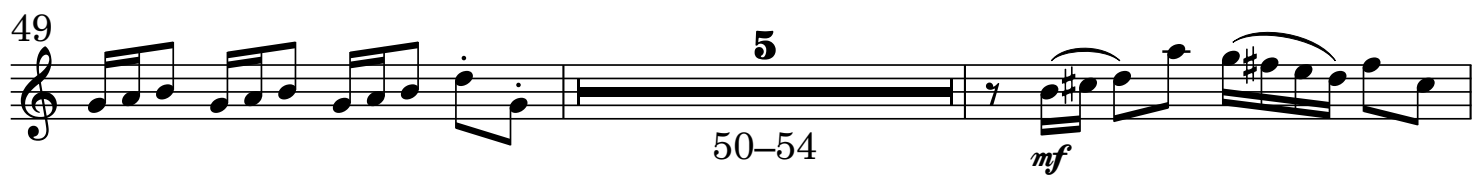

Oboe 1

BURLESCA

for Ginny Grove & the ICO

John Webber 0307

4/4

f

f

2

5-6

p

f

10

p

f

p

f

14

p

al

f

2

19-20

p

23

f

p

f

p

7

27-33

4

37-40

p

43

2

46

49

53-55

58

62

64-65

67

71

75

78-79

80

84

Oboe 2

BURLESCA

for Ginny Grove & the ICO

John Webber 0307

Clarinet in B \flat 1

BURLESCA

for Ginny Grove & the ICO

John Webber 0307

Clarinet in B \flat 1

47

51

55

mf *f*

58

ff *f*

62

f 2 64-65 *p*

67

p *f* *p* *f*

71

p *f* *p* 2 74-75

76

f 2 78-79 *p*

81

p *f*

85

f

Clarinet in B \flat 2

BURLESCA

for Ginny Grove & the ICO

John Webber 0307

4
5-8
f *p* *f*

11
12-22
f *p* *f*

27
mp

31
2
32-33

10
37-46

Clarinet in B♭ 2

51

55

mf *f*

58

62 *f* 4 64-67 *f*

84

f *f*

Bassoon 1

BURLESCA

for Ginny Grove & the ICO

John Webber 0307

5

12-15

22

30

32-33

40

41-46

51

55-56

57

61

67

71-74

77

84

Bassoon 2

BURLESCA

for Ginny Grove & the ICO

John Webber 0307

Horn in F 1

BURLESCA

for Ginny Grove & the ICO

John Webber 0307

1
p

4
p **2**
7-8

9
f **5**
12-16

17
f *p*

21-22
f **2**

27
p **2**
32-33

35

41
p

46

Horn in F 1

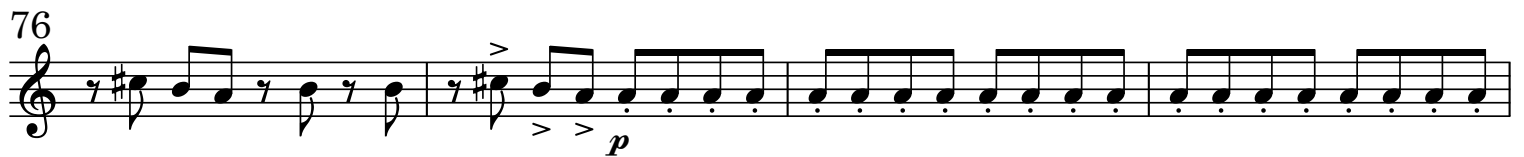
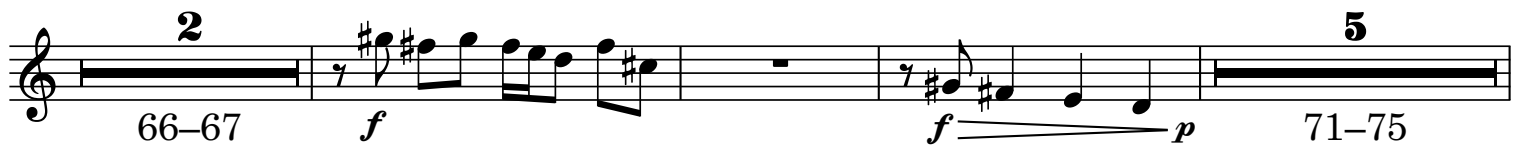
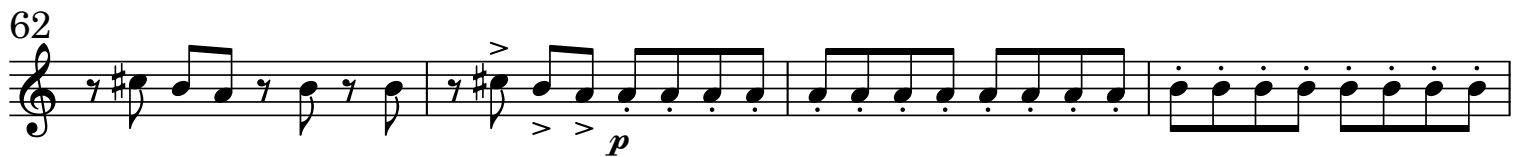
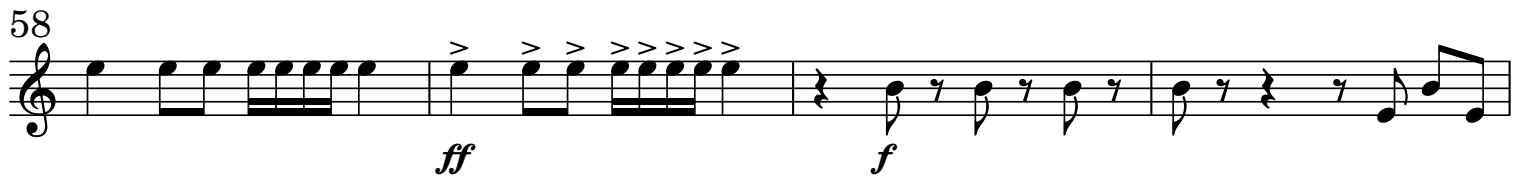

Horn in F 2

BURLESCA

for Ginny Grove & the ICO

John Webber 0307

p

4

p

7-8

2

9

f

f

12-16

5

18

p

21-22

2

23

f

f

p

29

32-33

2

38

p

Horn in F 2

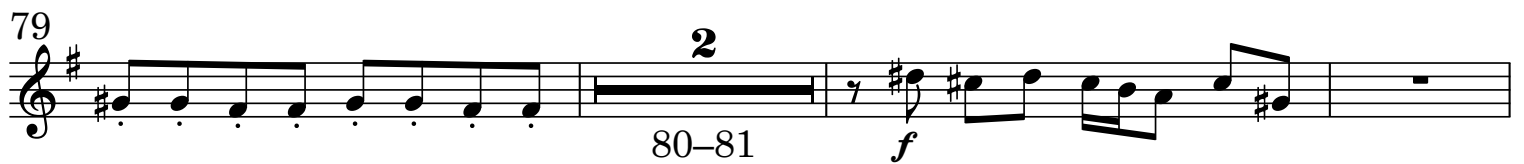
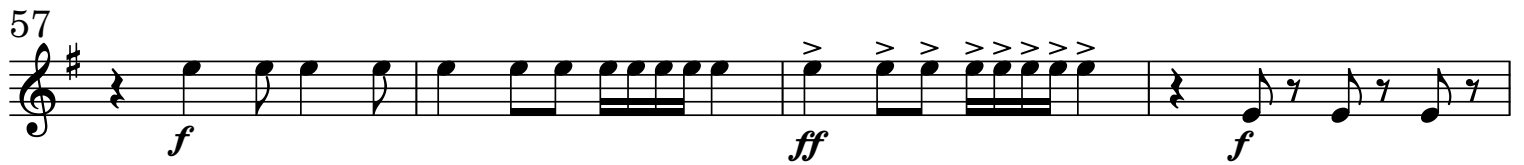

Solo Violin

BURLESCA

for Ginny Grove & the ICO

John Webber 0307

4/4

f

4

7

11

15

19

23

3

25-27

30

33

ff

Solo Violin

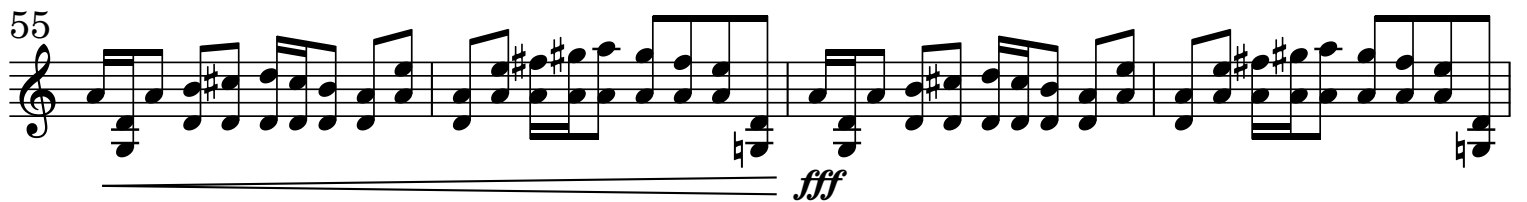

Solo Violin

Timpani

BURLESCA

for Ginny Grove & the ICO

John Webber 0307

Timpani score for *Burlesca*. The score is written in bass clef, 4/4 time, and consists of eight staves of music. The notation includes various rhythmic patterns, dynamic markings, and performance instructions.

Violins 1

BURLESCA

for Ginny Grove & the ICO

John Webber 0307

Violin 1 score for "BURLESCA" by John Webber. The score is in 4/4 time and consists of 40 measures. The key signature has one sharp (F#). The score includes various musical notations such as dynamics (*p*, *f*, *pp*), articulation (*pizz.*, *arco*), and phrasing slurs. The measures are numbered 1 through 40, with some measures containing multiple staves.

Measures 1-4: *p* (piano), *f* (forte), *p* (piano).

Measures 5-8: *f* (forte), *p* (piano), *f* (forte).

Measures 9-12: *p* (piano), *pizz.* (pizzicato), *arco* (arco), *pizz.* (pizzicato).

Measures 13-16: *arco* (arco), *p* (piano).

Measures 17-20: *p* (piano).

Measures 21-23: *f* (forte), *p* (piano), *f* (forte), *pp* (pianissimo).

Measures 24-28: *arco* (arco), *pizz.* (pizzicato), *arco* (arco), *arco* (arco).

Measures 29-33: *pp* (pianissimo), *pizz.* (pizzicato), *arco* (arco).

Measures 34-36: *pizz.* (pizzicato), *pizz.b* (pizzicato, flat).

Measures 37-40: *pizz.b* (pizzicato, flat).

Violins 1

Violins 1 musical score, measures 44-85. The score is written in treble clef with a key signature of one sharp (F#). The tempo is marked with a '2' over a bar line at measure 55-56. The score includes various dynamics and articulations.

Violins 2

BURLESCA

for Ginny Grove & the ICO

John Webber 0307

5

9

14

19

22

26

31

36

p

f

p

pizz.

arco

pp

f

pp

Violins 2

41

47

51 pizz. 2 55-56

57 arco *ff* *f*

63 *p*

67 *f* *f*

71 pizz. arco pizz. *p* *p* *p*

76 arco *p*

80 *f*

83 *f*

86

Violas

BURLESCA

for Ginny Grove & the ICO

John Webber 0307

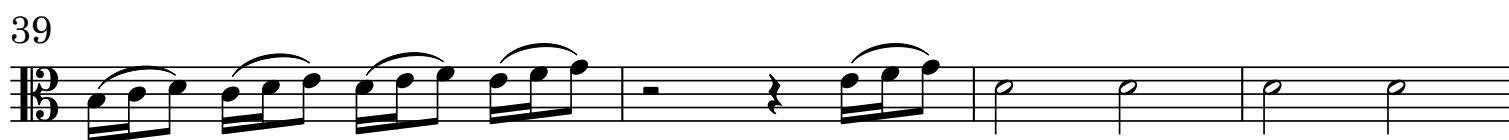
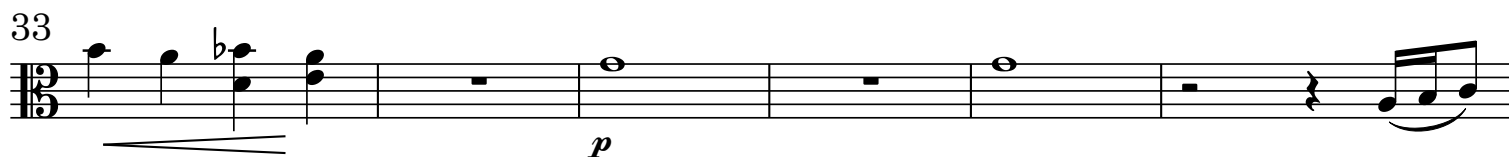
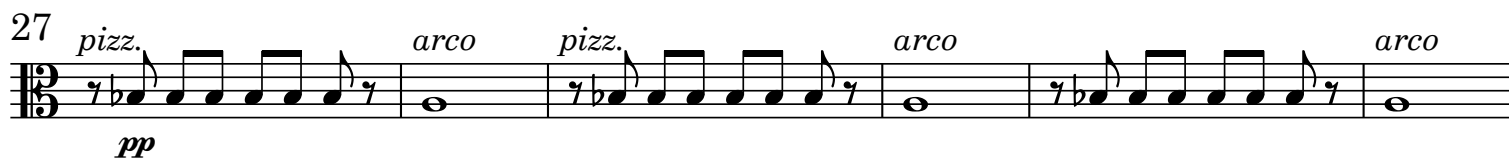
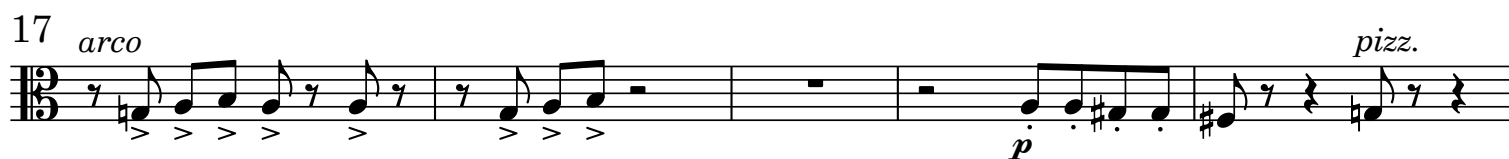

Violas

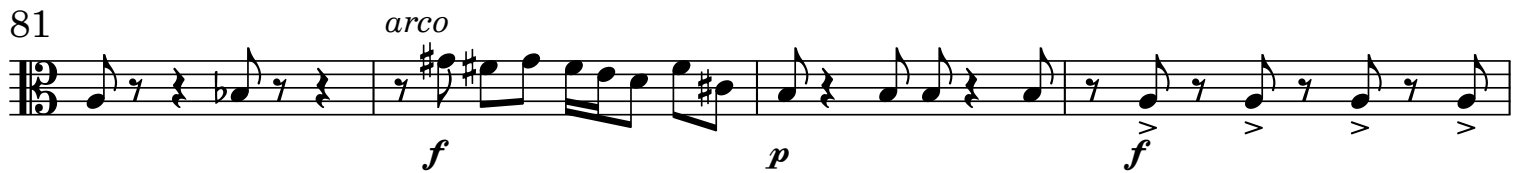
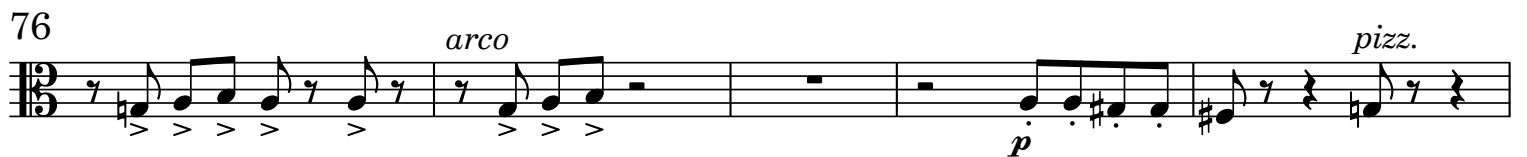
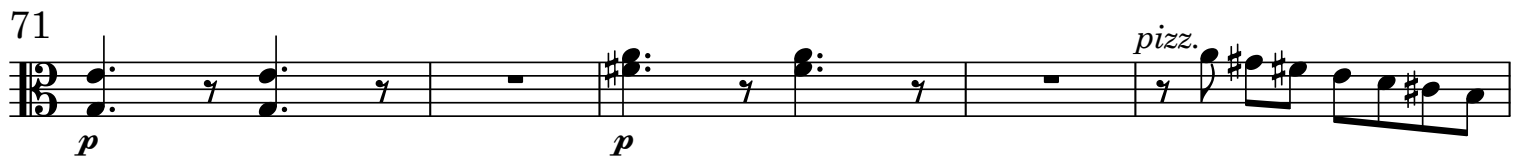

Cellos

BURLESCA

for Ginny Grove & the ICO

John Webber 0307

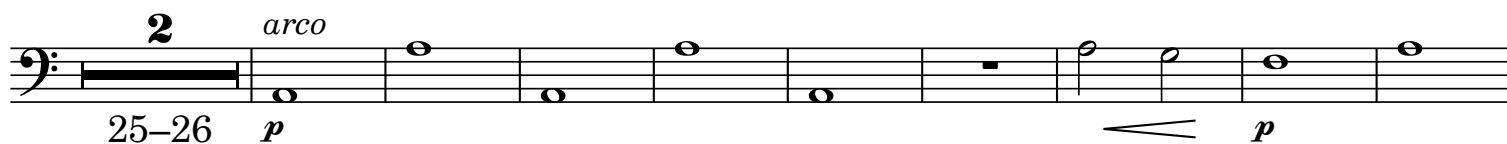

38-46

Cellos

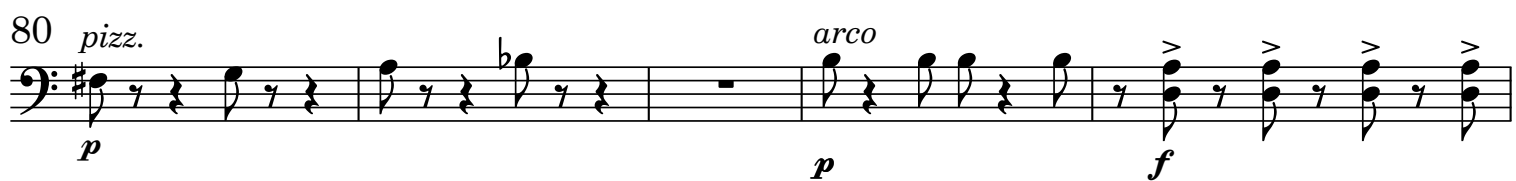
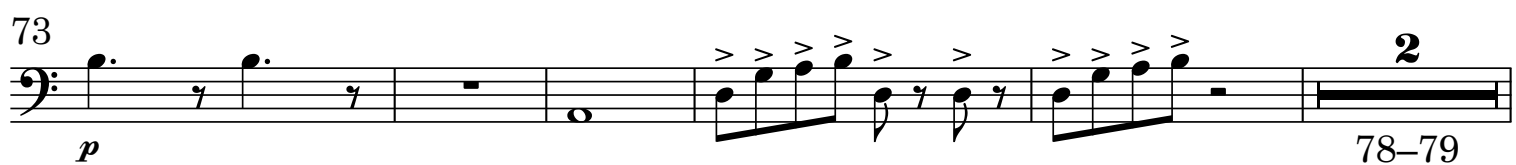
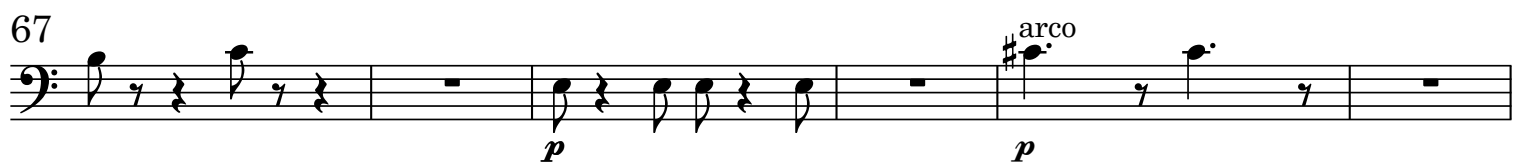
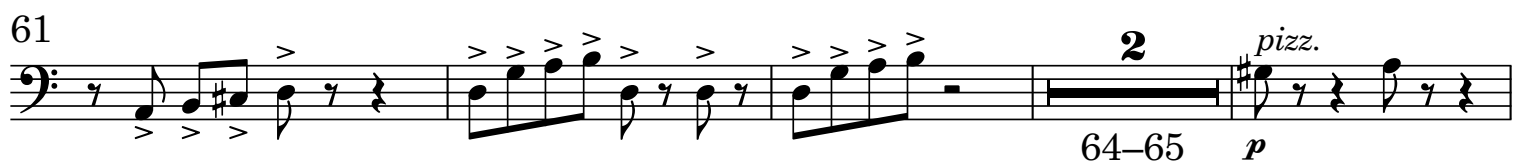
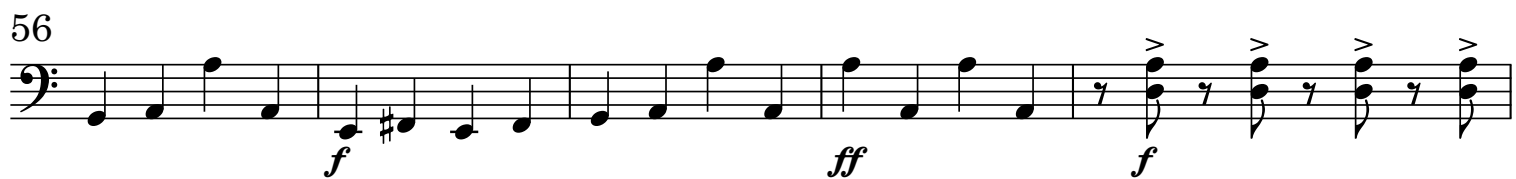

Double Basses

BURLESCA

for Ginny Grove & the ICO

John Webber 0307

5-6
p

7
pizz.
p

9-15
arco

19-20
pizz.
p

23-26
arco
p

30
p

37-46
p

47
3
50-52

55
mf
f
ff
f

61
2
64-65
pizz.
p

67
7
arco
2
68-74
78-79

80
pizz.
p
2
arco
82-83
f

85

