

## Bassoon 1

## Variations on an Original Theme, Op. 21, no.1

Brahms/Johnson

## Thema.

## Poco Larghetto

1

*mf*

11

*f* *p* *p*

## Var. I

## Poco piu mosso

21

8 1. 2. 8

## Var. II

## Piu mosso

39

*p*

47

*p* *cresc.*

54

1. 2. Var. III *p*

64

*dim.* *p* *f*

## Var. IV

76

*p* *dolce*

86

*mf*

**Var. V**  
**Tempo di tema**

## Tempo di tema

94 *rit.* **Tempo di tema** **3** **6** **1.** *p* 3 3 3 3 3 3 3 3 [3]

107 2.

Measures 107-110 of the piece. Measure 107 starts with a treble clef, a key signature of one sharp (F#), and a common time signature (C). The melody consists of eighth notes: F#4, A4, B4, C5, B4, A4, G4, F#4. Measures 108-110 continue the melody with eighth notes: E4, D4, C4, B3, A3, G3, F#3, E3. The piece ends with a double bar line and repeat dots.

[illegible]

**Var. VI**  
**Più mosso**

## Più mosso

118 **Più mosso**

2. 8 1. 7

**Var. VII**  
**Andante con moto**

### Andante con moto

136 **rit.** **Andante con moto**

**2**

*p*

143

*sempre p*

149

153

### Var. VIII

157 - **Allegro non troppo**

158

163

168

174

**Var. IX**

181

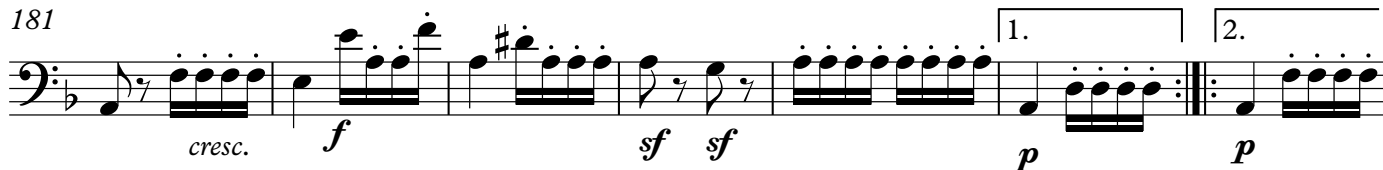

188

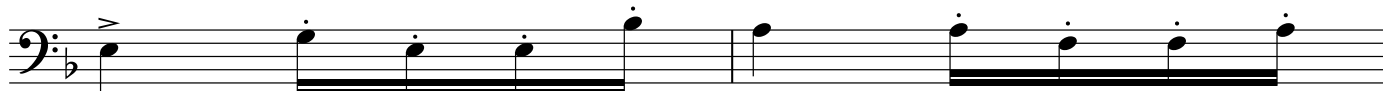

190

195

**Var. X  
Agitato**

202

208

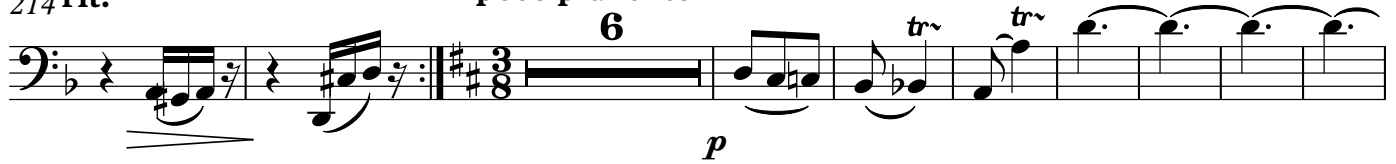

**Var. XI**  
**Tempo di tema,**  
**poco piu lento**

214 **rit.**

229

243

257

264

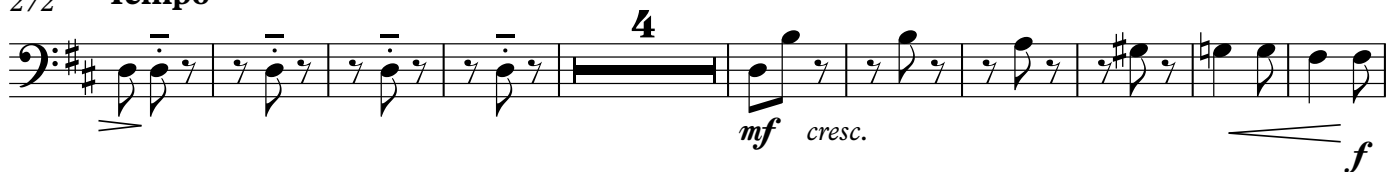

268

272 **Tempo**

286

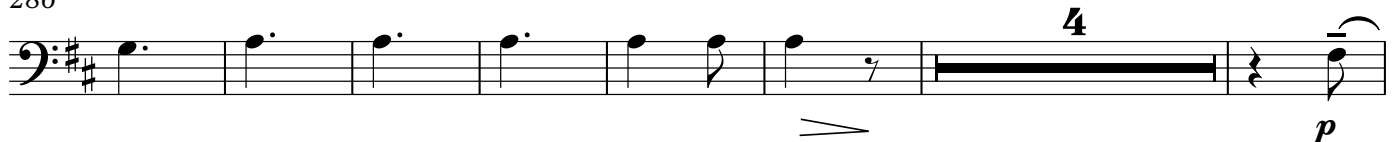

297

Bassoon 2

# Variations on an Original Theme, Op. 21, no.1

Brahms/Johnson

1 **Thema. Poco Larghetto**

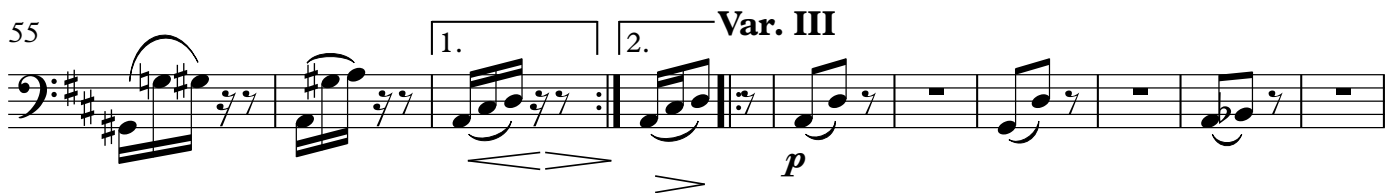

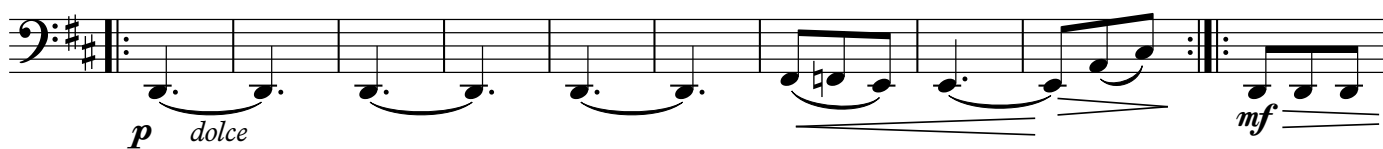
77 **Var. IV**

87

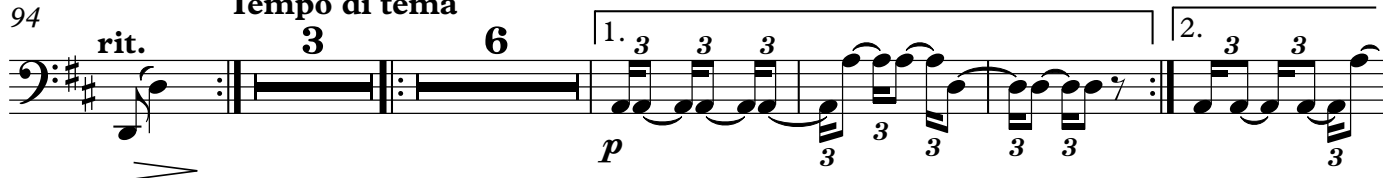
94 **Var. V**  
**Tempo di tema**

108

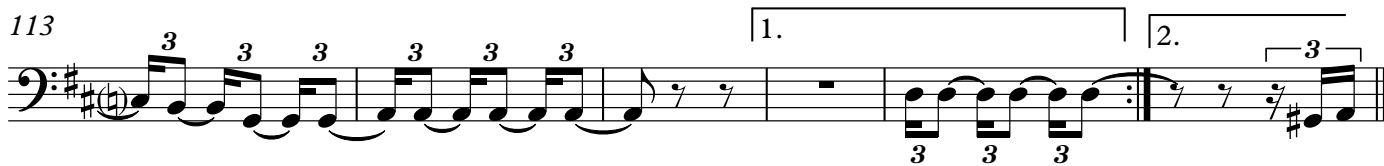

113

119 **Var. VI**  
**Più mosso**

136

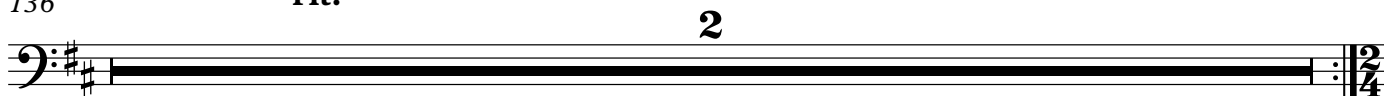
**rit.**

**Var. VII****Andante con moto**

138

144

150

**Var. VIII****Allegro non troppo**

156

162

167

173

179

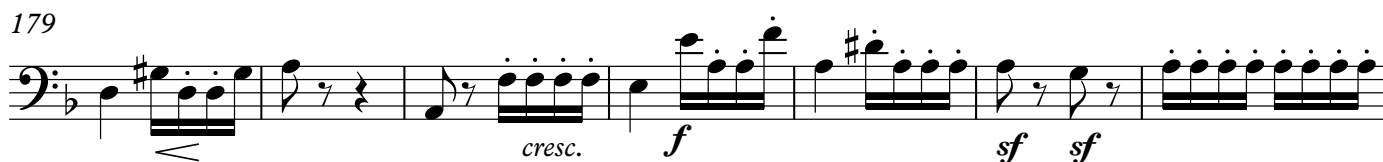

186

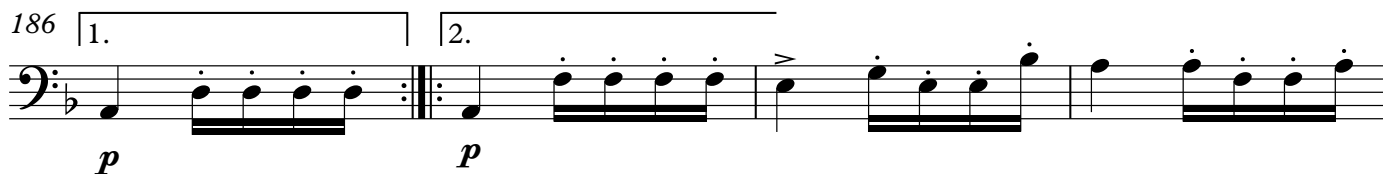

190

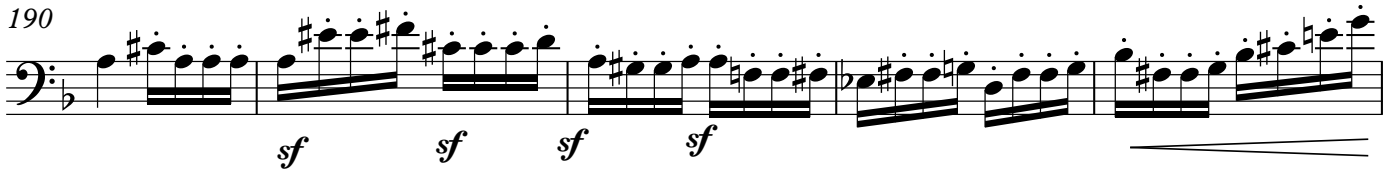

195

**Var. X**  
**Agitato**

201

207

212

**rit.**

**Var. XI** Tempo di tema,  
poco piu lento

216

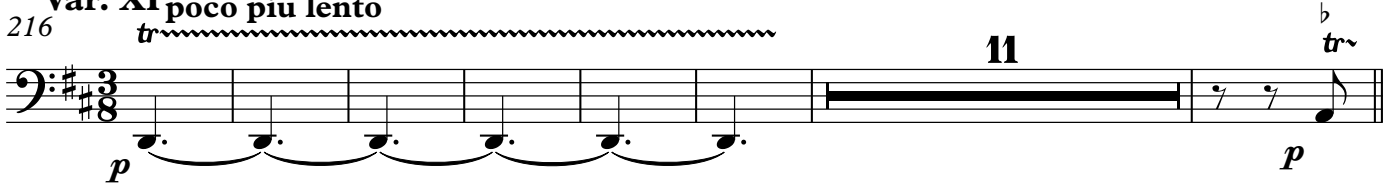

234

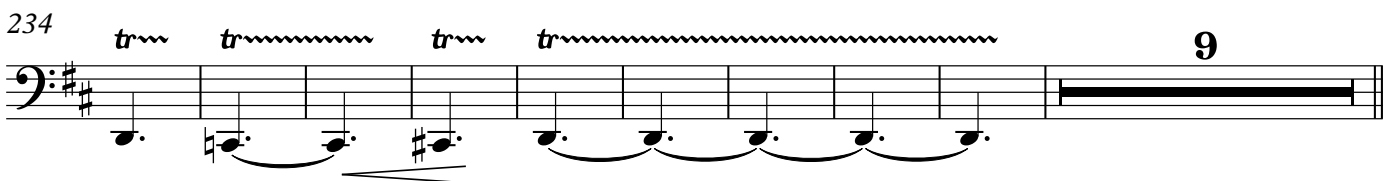

252

258

264

accel.

268

rit.

272 Tempo

286

