

Daide Verotta

Crisp
For two pianos

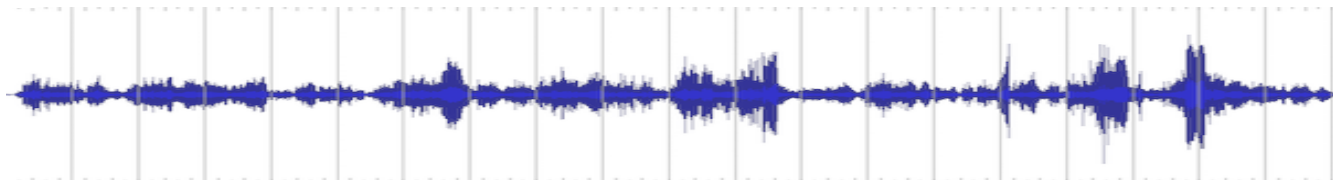
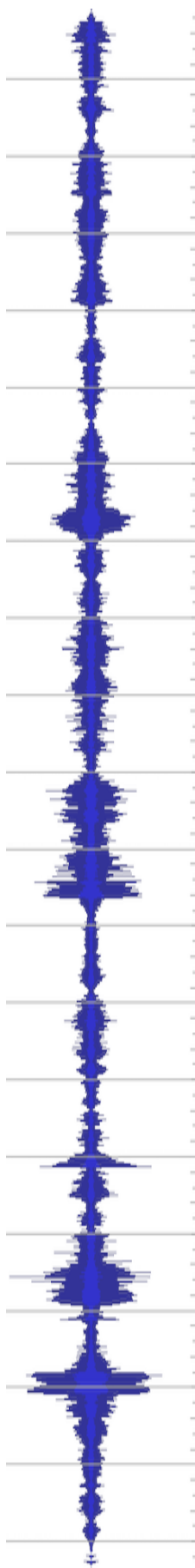

GENERAL INSTRUCTIONS

Tempo marks are indicative, and strict metronomic adherence is not required. Accidentals only apply to the written octave; they are occasionally repeated within a measure to simplify reading. Use of Pedal is ad lib, unless specified in the score.

Duration: around 11'.

PROGRAM NOTES

Crisp is a single-movement composition for two pianos. Originally written in 2015 and revised in 2020. It opens with the highly recognizable theme of the piece: “crisp” and whimsical but with a hint of unsettlement. This is played by the first piano, while the second piano plays the second (“slow”) theme of the piece in counterpoint. What follows is a relatively long section in which the crisp theme is developed, speeded up, overlapped with the slow theme while at the same time foreshadowing the dramatic development that will follow. At the end of the section the crisp theme is heard again but it breaks down, eventually supplanted by a third theme: a sequence of dramatic chords heard in the high register of the second piano. The composition evolves, playing on the contrast of character of the three themes and progressively speeding up and increasing its dramatic, almost tragic, content. Eventually we reach a climax merging the first and third themes. The crisp theme is shortly revisited and ends with a whisper; followed by a suddenly defiant statement.

Copyright 2020 Davide Verotta, All rights reserved. San Francisco, CA, USA

Registered with ASCAP.

davide.verotta@ucsf.edu <http://www.davideverotta.com>

Piano 2

Crisp

Davide Verotta
Rev. Jun 2020

Crisp $\text{♩} = 80$

Piano 1

p *pp*

Piano 2

p *pp*

7 10

7 10

13 15

13 15

pp *p*

48 4

50

48 50

50

53 55 *mf* subito *p*

55

mf

subito *p*

53 55

55

58 60 *pp*

60

pp

58 60 *mf*

60

mf

C

 $\text{♩} = \text{♩} (\text{♩} = 120)$

D
6

E

95

100

95

100

p

101

105

106

101

8va

105

107

8va

F

110

$\text{♩} = \text{♩}$ (♩ = 180)

112

112

115

115

119

120

119

120

10 (8^{va})*ritardando*

♩ = 108

137

140

143

145

H

148

150

153 155

(8va)

158 160

p *pp*

(8va)

Tempo primo ♩. = 80

163 165

pp

(8va)

167

170

172

175

pp

p

177

180

accel.

$\text{♩} = 104$

I

183

f *ff*

183 185

f *ff*

187 190

8^{va}

187 190

8^{va}

191 *martellato* 195

8^{va}

191 195

8^{va} *fffz* *fffz* *fffz*

217 220

217 220

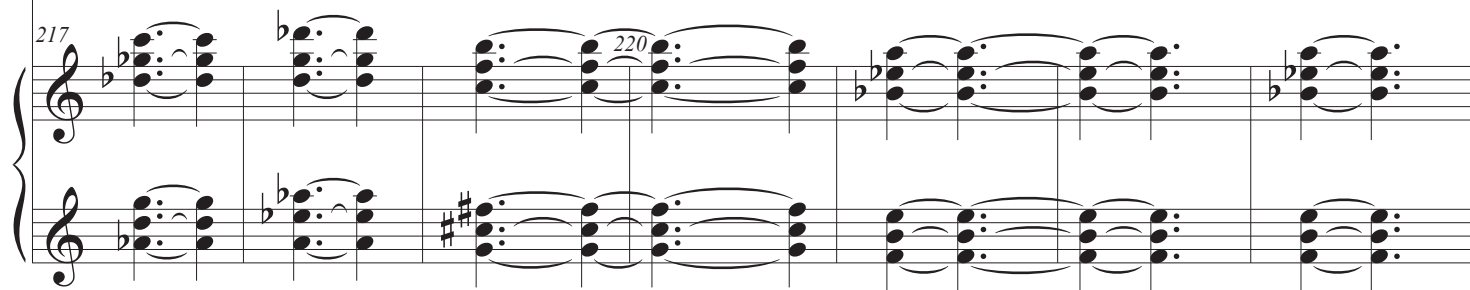

224 225 $\text{♩} = 132$ 8^{va}

224 225

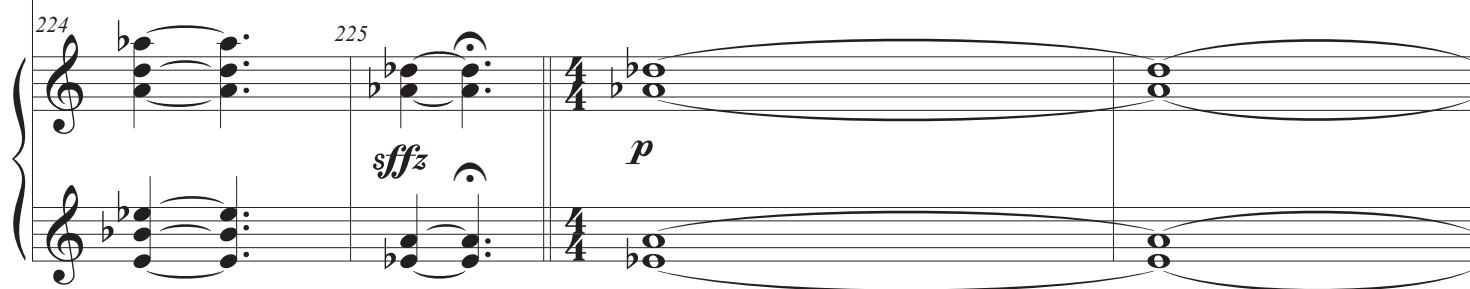

(8^{va}) 228 230

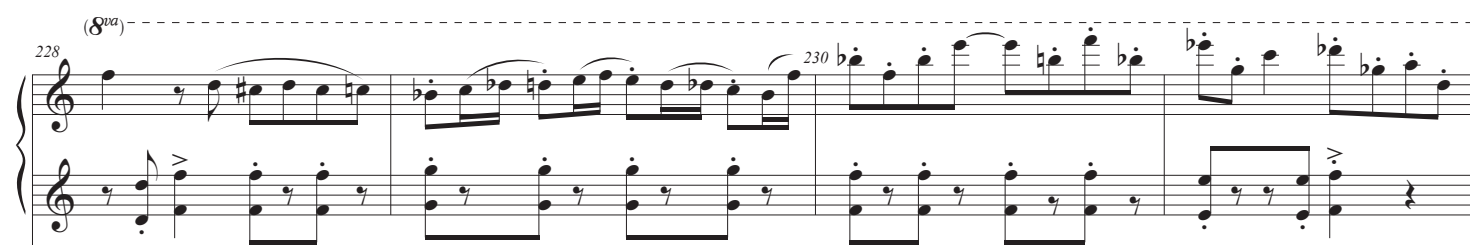

228 230

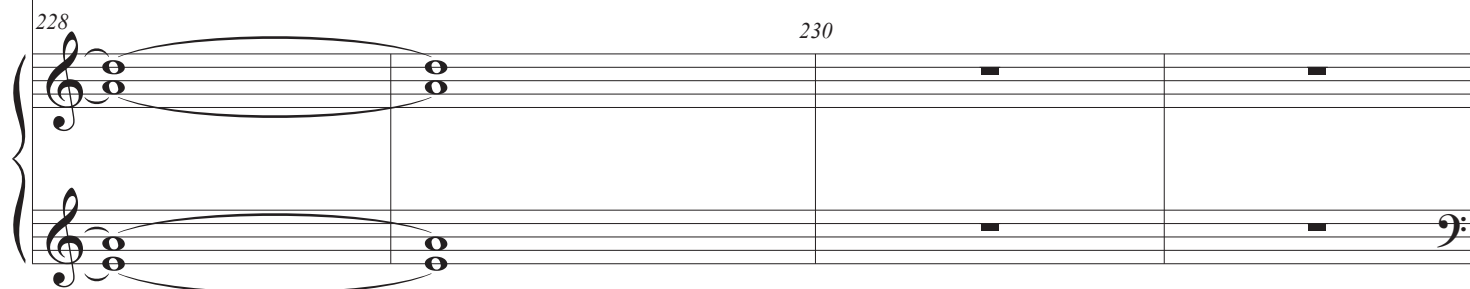

232

235

p

236

mf

236

mf

240

f

p

244 245

p

248 250

248 250

252 255

252 255

256

K

264

265

(♩ = ♩)

269 270

pp

269 270

273 275

273 275

277 280

277 280

281

281

f

285

285

288

290

288

290

292 295

8va

296

(8va)

299 300

300

312

312

315

315

319

319

322

p

(8va)

322

p

8va

325

mf

p

(8va)

325

mf

(8va)

Più lento ♩ = 126

328

330

328

p

330

8va

333

335

pp

333

335

(8^{va})

337

p

337

subito f

p

340

340

26

8^{va}

342

ff

342

ff

344

(8^{va})

345

ff

344

345

ff

347

ff

350

350

pizz

mf

354

355

mf

354

355

0

356

356

P

370

370

373

375

373

375

376

376

Q *8va*

ff

ff

379 380

(8^{va}) 382 R

(8^{va}) 385 G.P.

Più lento ♩ = 108

31

389 *sempre ff* *f* *mf*

390

8va

389 *sempre ff* *subito f* *mf*

394 395 *rit.* *p*

8

8va

394 395 *p*

♩. = 66

400 405 *p*

400 405 *pp* *p*

32 $\text{♩} = 66$

407

8va
