

Elaine Fine

Autumn Leaves

for Two Violins

Autumn Leaves

I. Silver Maple

Acer saccharinum

Elaine Fine

Violin 1

Violin 2

p

p

6

mp

mf

mp

mf

10

p

p

14

p

p

20

25

29

32

35

40

46

49

53

57

II. Quaking Aspen

Populus tremuloides

Light and easy ♩ = 76

Violin 1

con sordino

mp

Violin 2

con sordino

mp

5

mf

p

11

mp

mf

mp

mf

17

tr

tr

22

29

34

41

46

III. Olive Tree

Olea europaea

Very Lively
senza sordino

Violin 1

f
senza sordino

Violin 2

4

8

12

17

22

26

30

36

40

45

49

53

58

IV. Sweet Gum

Liquidambar styraciflua

Giocoso ♩ = 108

Violin 1

Violin 2

mf *f*

5 *mf*

9 *cresc.* *ff*

13 *f*

16 *dim.* *p* *ff* [arco]

dim. *p* *ff*

V. Châtaignier

Castanea sativa

(French chestnut)

Moderato ♩ = 108

Violin 1

mf

Violin 2

mf

5

9

13

17

21

25

29

33

37

42

47

50

54

VI. Callery Pear

Pyrus calleryana

Fast and bright ♩ = 132

Violin 1

mf

Violin 2

mf

5

9

14

18

23

27

33

40

47

56

p

mp

f

sfz

pp

mp

Meno mosso pizz.

65 *arco*

pizz. *p* *arco*

70 *accel. poco a poco*

74 *cresc.* *f* *Tempo primo*

cresc. *f*

79

83 *cresc.*

cresc.

87 *ff* *ff*

Violin 1

For Marjorie Kransberg-Talvi and Ilkka Talvi

Autumn Leaves

I. Silver Maple

Acer saccharinum

Elaine Fine

Violin 1

II. Quaking Aspen

Populus tremuloides

Light and easy ♩ = 76

con sordino

Measure numbers and dynamics are as follows:

- Measures 1-8: *mp*, *mf*
- Measures 9-14: *mp*, *mf*
- Measures 15-19: *mp*, *mf*
- Measures 20-25: *p*
- Measures 26-31: *mf*
- Measures 32-35: *mp*, *p*
- Measures 36-40: *mp*, *p*
- Measures 41-45: *mp*
- Measures 46-48: *mp*

III. Olive Tree

Olea europaea

Very Lively
senza sordino

f

4

8

12

16

19

24

Violin 1

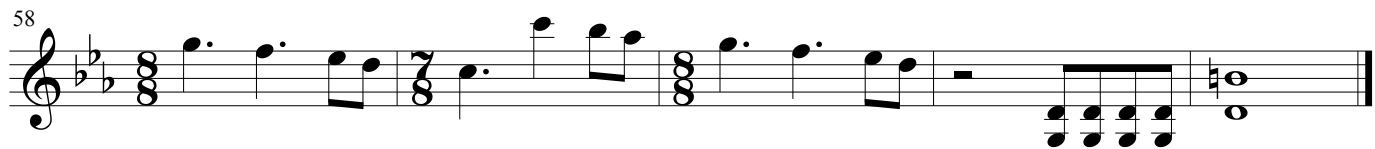
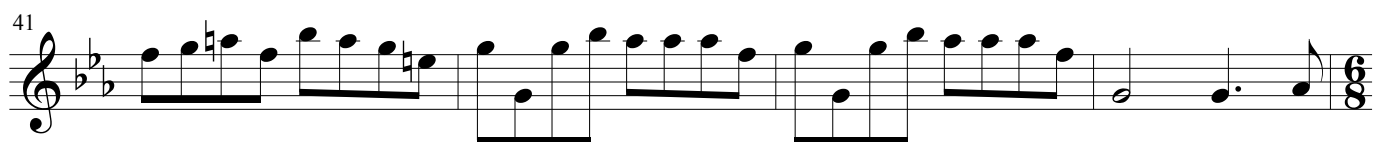
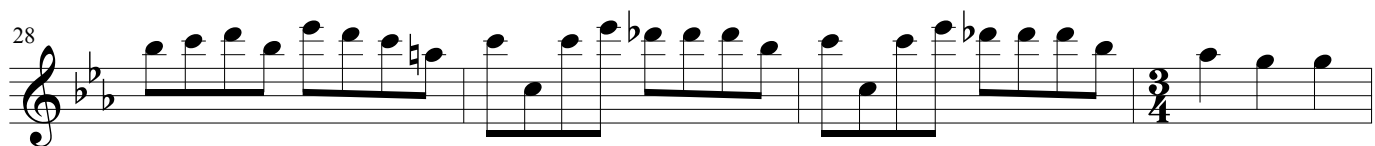

Violin 1

IV. Sweet Gum

Liquidambar styraciflua

Giocoso ♩ = 108

mf *f*

4

7 *mf*

10 *cresc.* *ff*

13

15 *f*

17 *dim.* *p* *ff* [arco]

V. Châtaignier

Castanea sativa
(French chestnut)

Moderato ♩ = 108

mf

7

13

18

23

29

35

41

47

52

VI. Callery Pear

*Pyrus calleryana*Fast and bright $\text{♩} = 132$

Violin 1

47 *sfz* **2**

57 **Meno mosso** *pizz.* *mp*

65 **3** *p*

71 *accel. poco a poco*

75 *cresc.*

78 **Tempo primo** *f*

83 *cresc.*

87 *ff*

Violin 2

Autumn Leaves

I. Silver Maple

Acer saccharinum

Elaine Fine

7

13

22

27

32

36

45

49

54

p

mf

mp

p

mf

f

p

II. Quaking Aspen

Populus tremuloides

Light and easy ♩ = 76

con sordino

mp

5

p

11

mp

mf

17

21

p

mf

27

34

mp

p

41

mp

47

tr

tr

tr

III. Olive Tree

Olea europaea

Very Lively

senza sordino

f

5

9

12

16

20

23

26

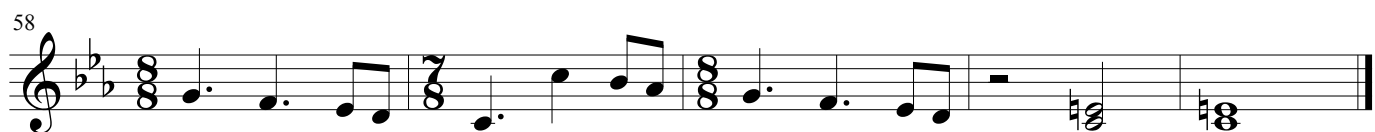
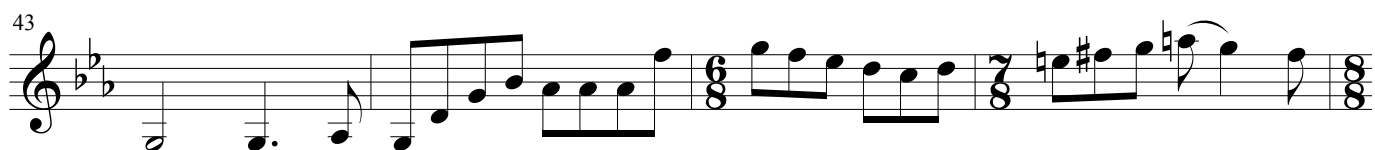

Violin 2

IV. Sweet Gum

*Liquidambar styraciflua***Giocoso** ♩ = 108

V. Châtaignier

Castanea sativa
(French chestnut)

Moderato ♩ = 108

6

11

17

23

29

35

41

47

53

mf

1 2

VI. Callery Pear

Pyrus calleryana

Fast and bright ♩ = 132

7

mf

12

16

20

25

29

f

36

mp

p

Violin 2

