

Violino Primo.

# SONATE DA CAMERA

A trè, doi Violini, e Violone, ò Cimbalo

**CONSECRATE**

ALL' EMIN.<sup>MO</sup> E REV.<sup>MO</sup> SIGNORE.

IL SIGNORE

# CARD. PANFILIO

*DA ARCANGELO CORELLI DA FVSIGNANO.*

Detto il Bolognese,

**OPERA SECONDA.**

In BOLOGNA,

MDCLXXXV.

---

Per Giacomo Monti.

Con licenza de' Superiori.

*Si vendono da Marino Silvani, all' insegna del Violino.*

# EMINENTISSIMO<sup>3</sup> E REVERENDISS. PRINCIPE.

**P**RENDO ardire di consecrare à V. E. questo mio secondo Componimento Musicale uscito pur ora dalle Stampe. Per molte ragioni hò stimato mio debito di dedicarlo all' E. V. mà la principale si è per esser ella degno Protettore delle Muse. Se in queste mie fatiche non sarà altro di buono, basterà il Nome di V. E. per qualificarle, e se l' E. V. hà saputo con tanta bontà compatire altre mie imperfettioni, e debolezze; potrà coll' istesso animo gradire, e proteggere insieme le presenti, che dal mio riuerente, & vnilissimo genio à V. E. son dedicate. La supplico di non riflettere al suo grand' animo, che merita tributi incomparabilmente maggiori; mà riguardi solo la pouertà del mio spirito, che non hà altro da offerirle. Se V. E. mi onorerà di gradire, ed' approuare queste mie fatiche, mi farà ardito di proseguirne dell' altre, e sopra tante gratie compartitemi da V. E. riconoscerò questa per la maggiore di operare, viuere sempre sotto la protezione d' vn Principe sì generoso, e tanto amator della Virtù, come è l' E. V. à cui per vltimo vnilissimo, e riuerentissimo m' inchino.

Da Roma il dì 9. Luglio 1685.

D. V. E.

Vniliss. diuotiss. & obligatiss. ser.  
*Arcangelo Corelli.*

Preludio. Adagio.

Violino Primo.

S

SONATA PRIMA.

Largo.

A

Llemanda.

Allegro.

Orrente.

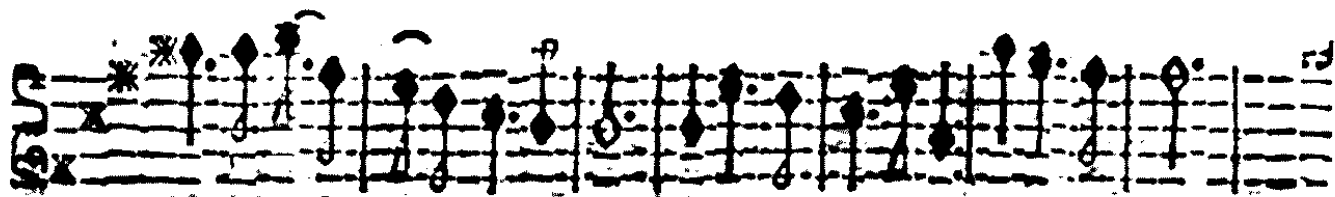
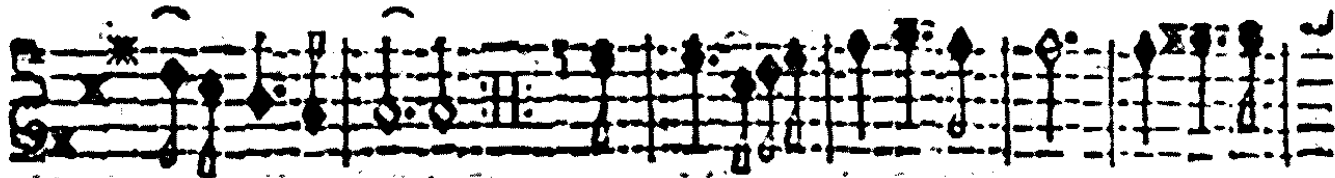

Allegro.

Auotta.

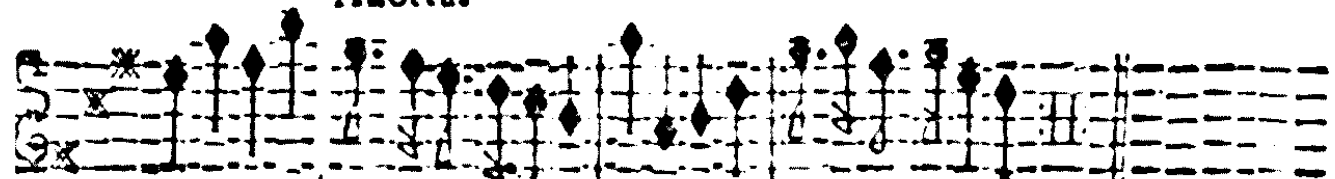

Da Capo.

**S**

ONATA SECONDA.

Allegro.

**C**

3  
4

Orrente.

Piano.

G

Iga.

Preludio. Largo.

Violino Primo. 9

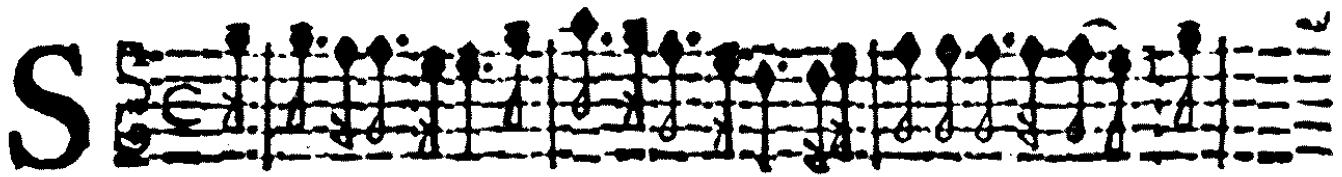

ONATA TERZA.

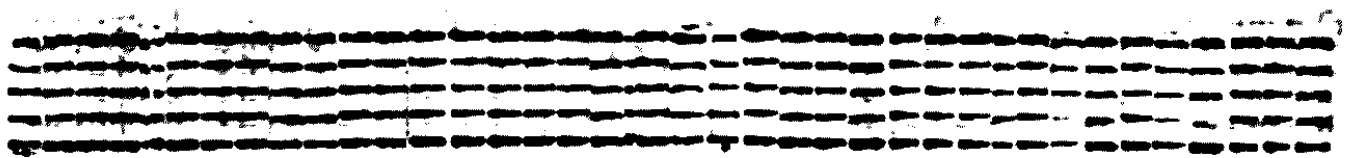
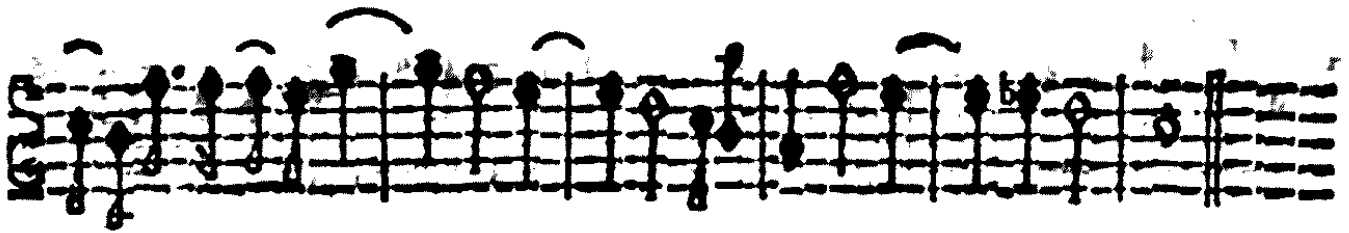
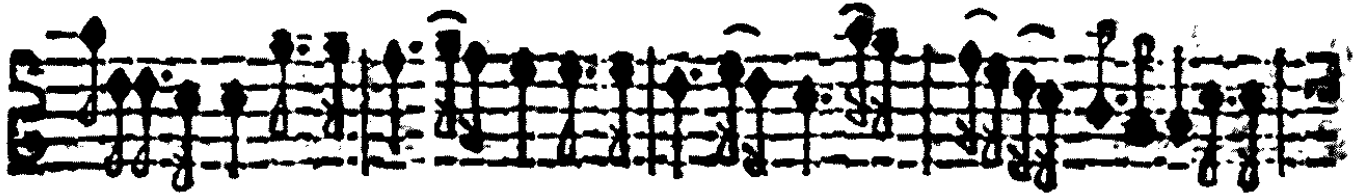

Allegro.

Licenda.

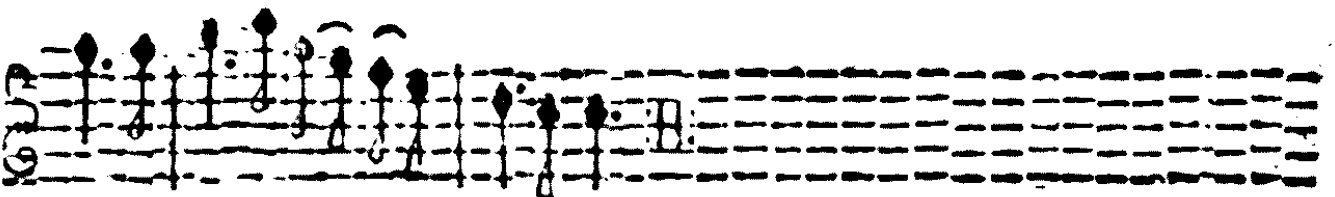
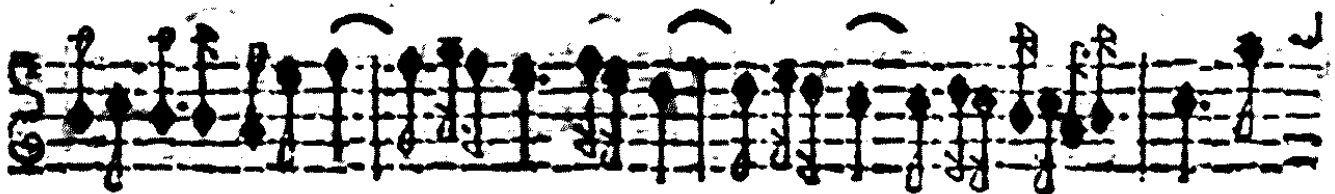

V. S. volti subito.

Sonata da Camera, dei Corelli. Opera Seconda. A 5

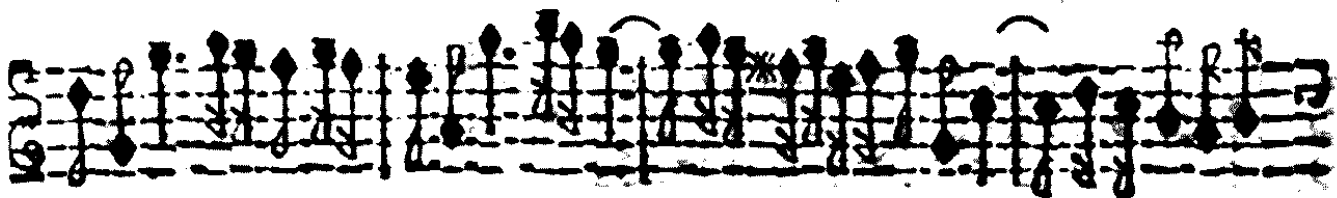

Adagio.

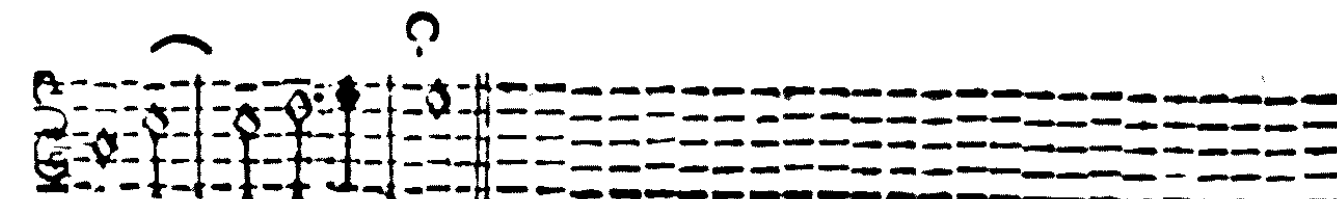
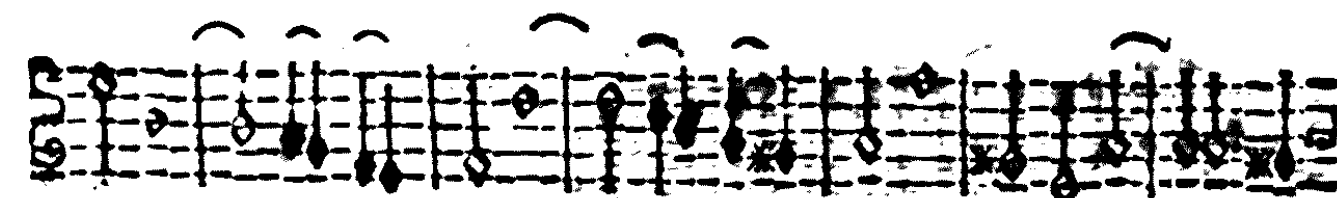

Presto.

**A**

Llemanda.

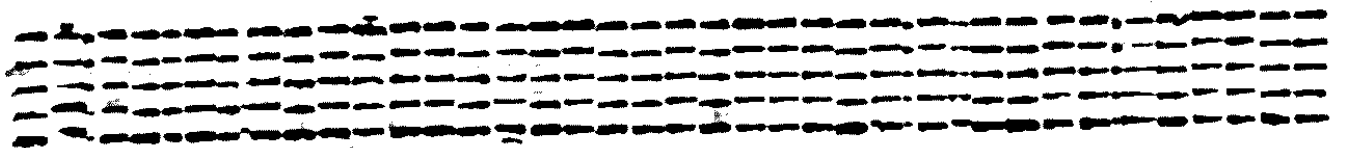
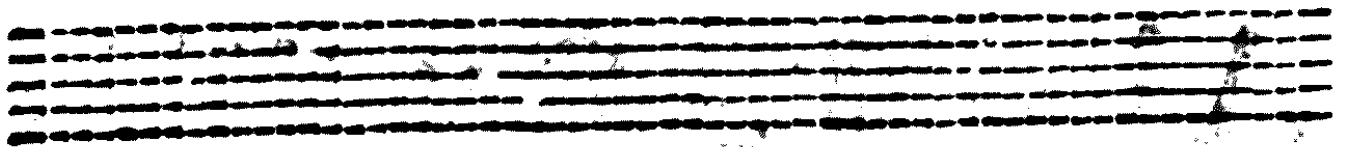
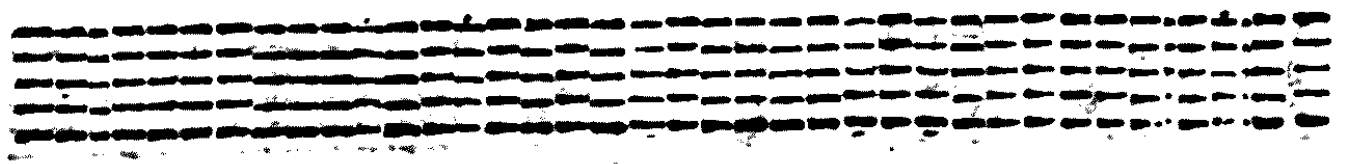
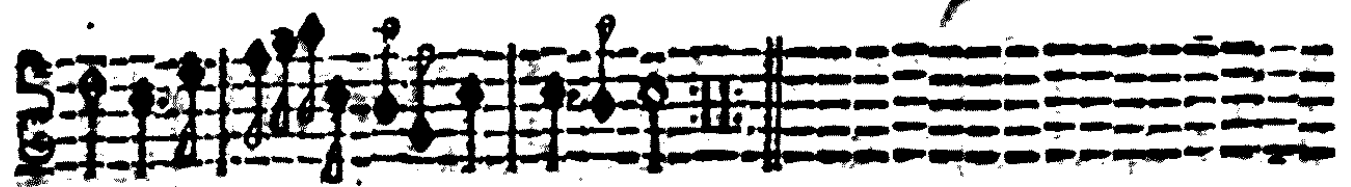
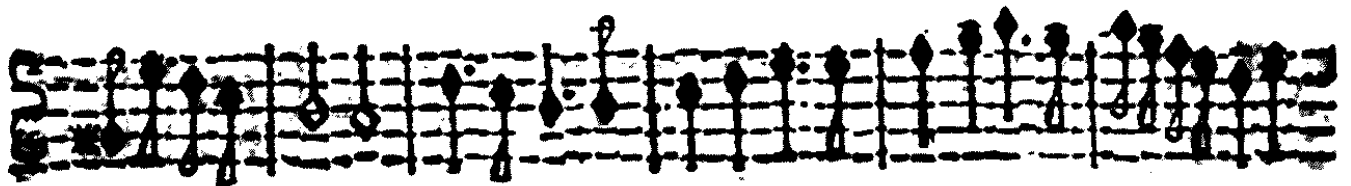

**S**

ONATA QUARTA,

Presto!

**A**

Llegando.

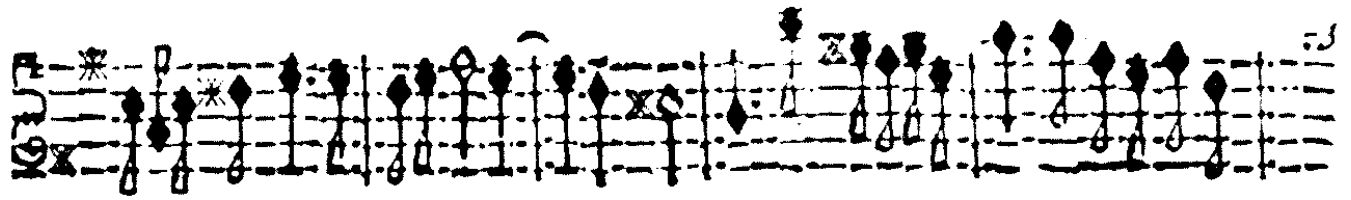

Piano.

Grave.

Adagio.

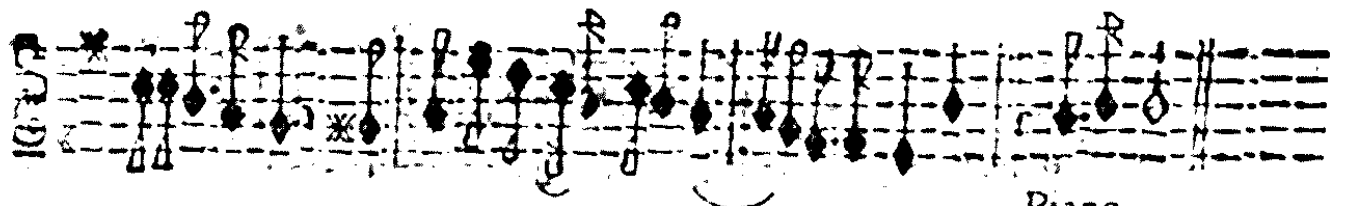
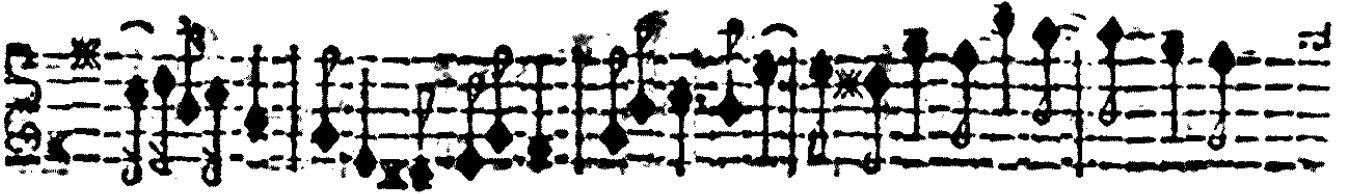

Piano.

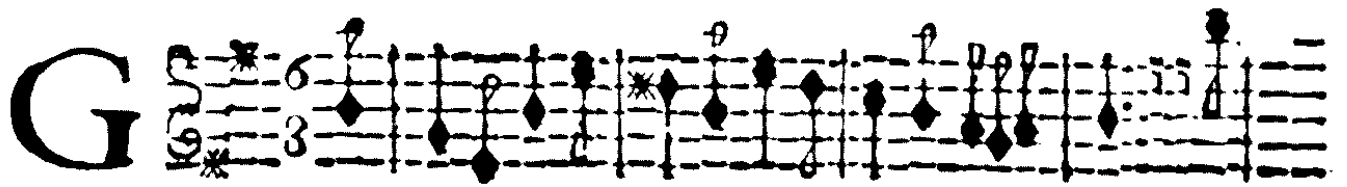
**G** 

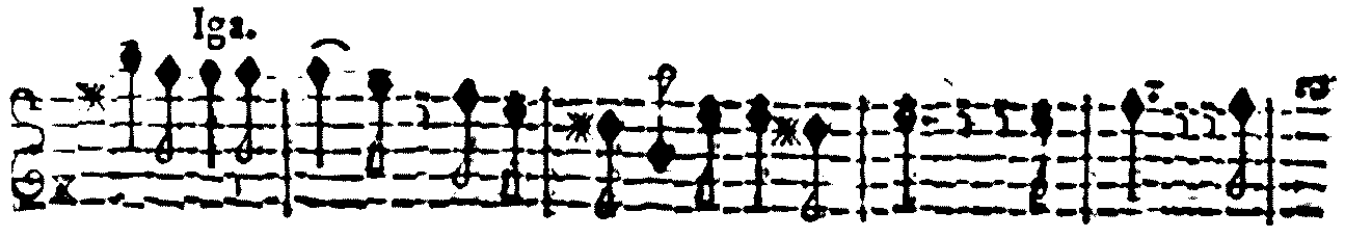
*lga.* 

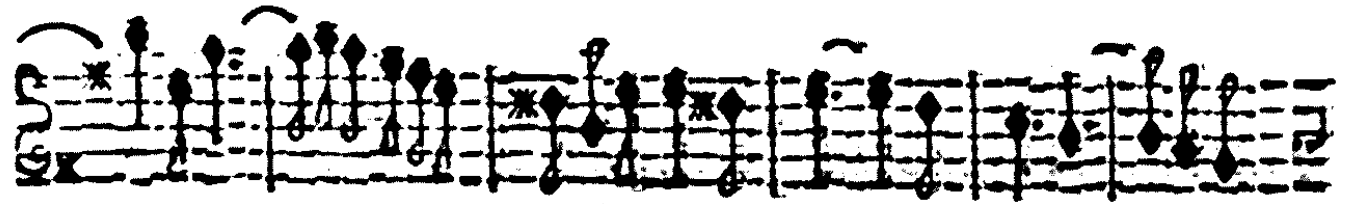

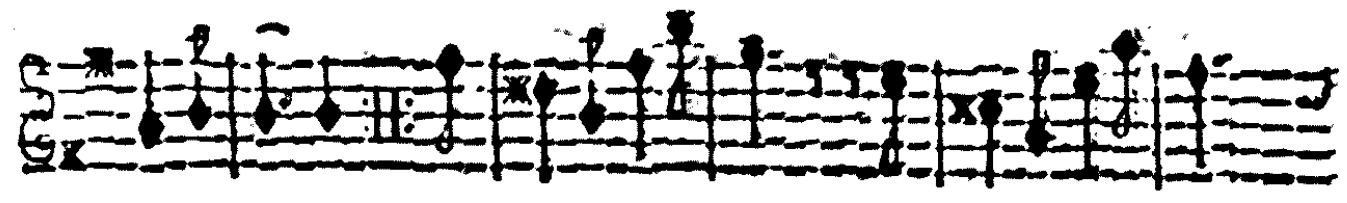

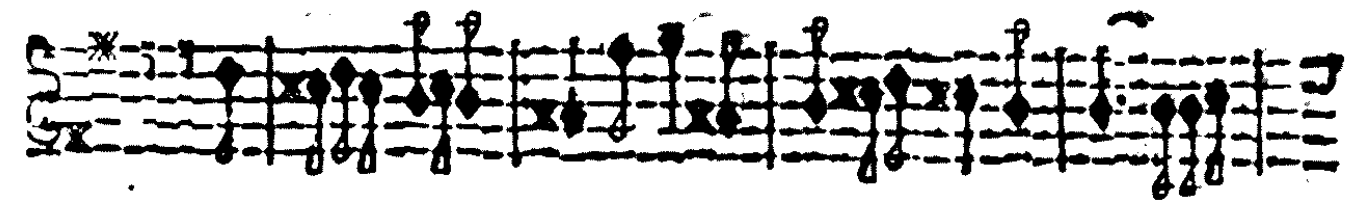

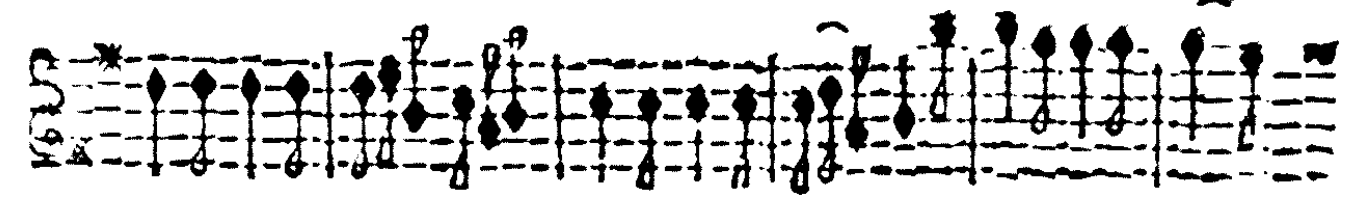

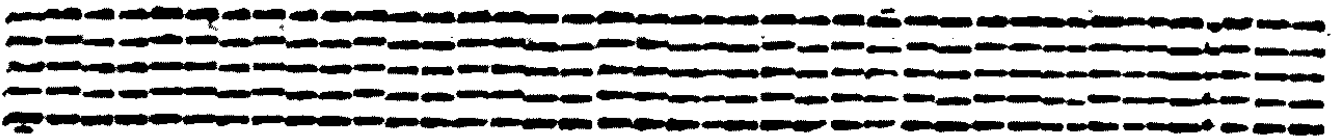

Preludio. Adagio.

Violino Primo.

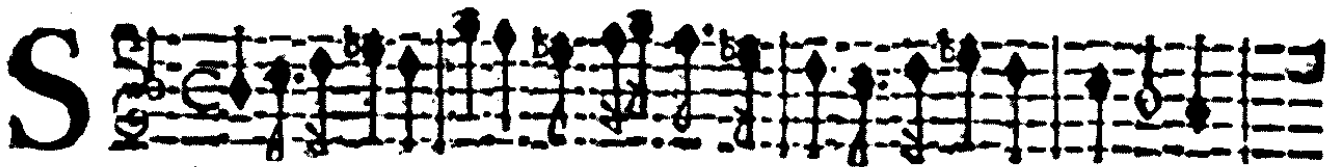

SONATA QUINTA.

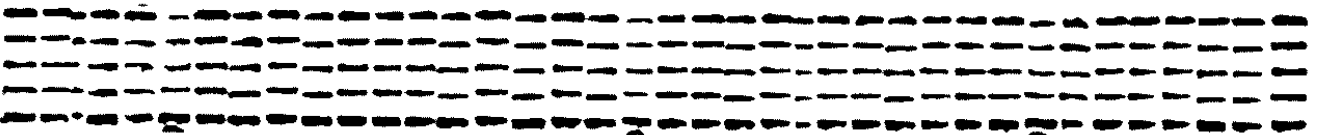
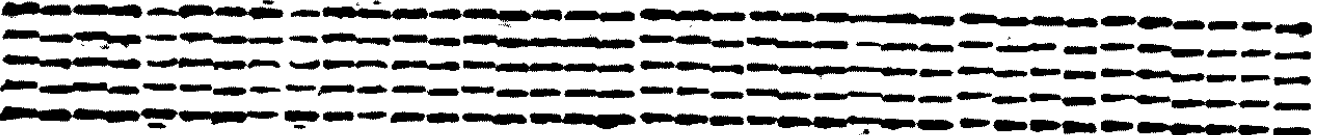

Llemanda.

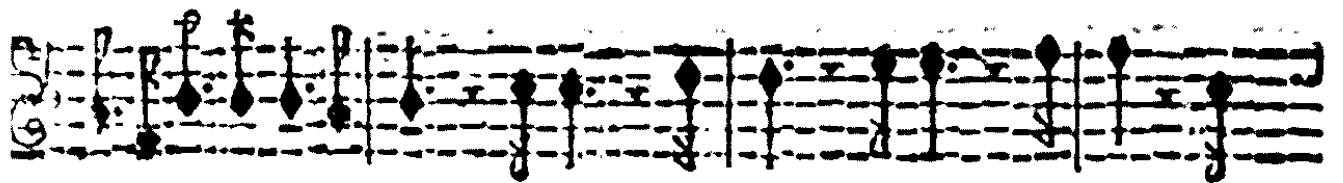
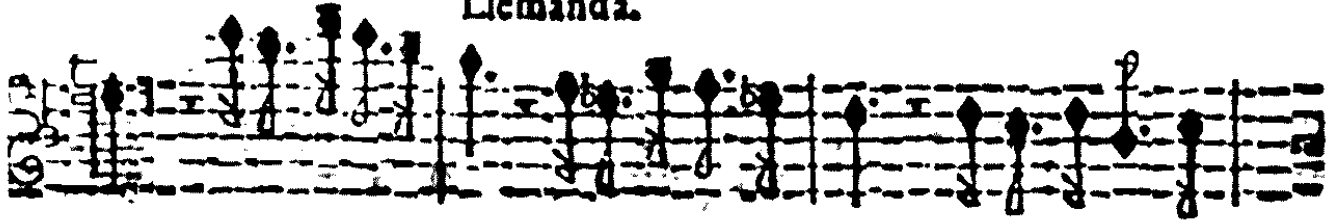

Piano.

Forte.

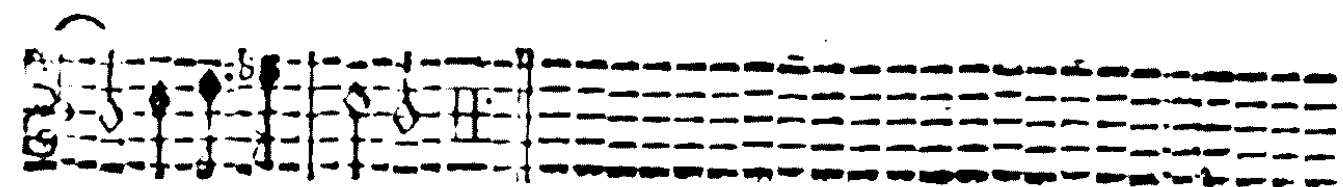
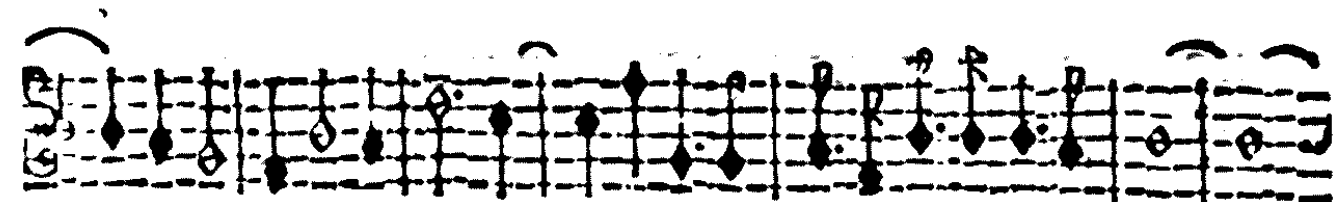
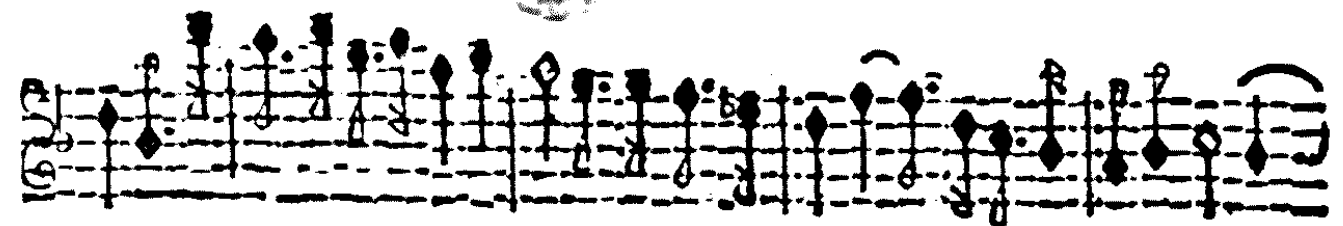
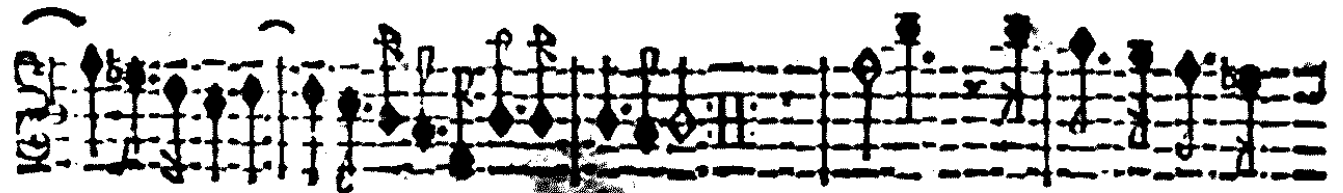
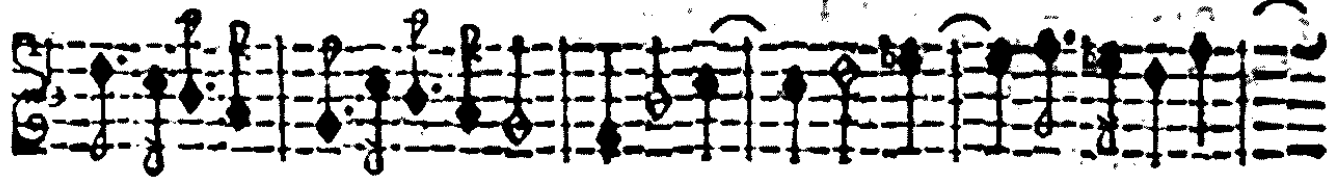

Adagio.

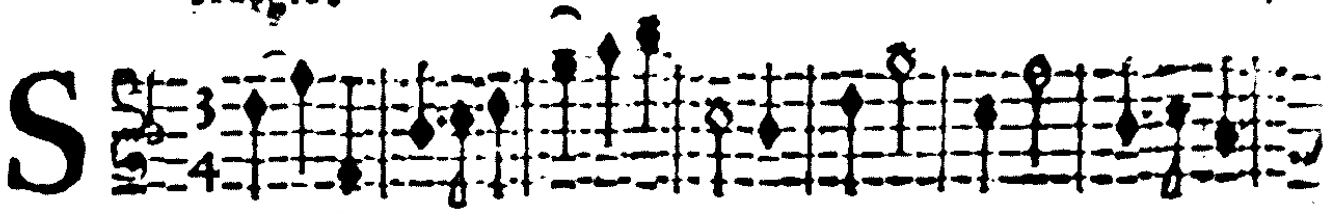

Arabanda.

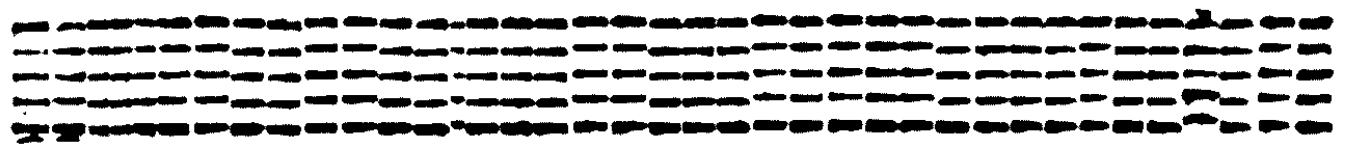
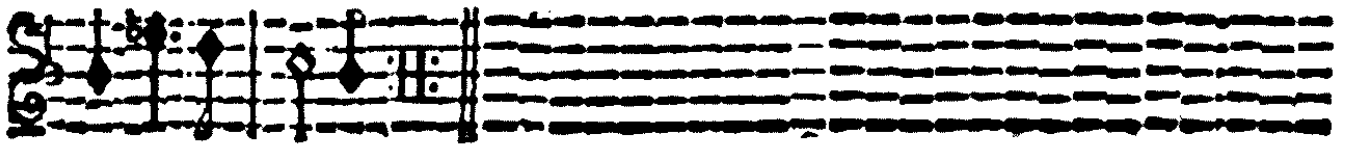
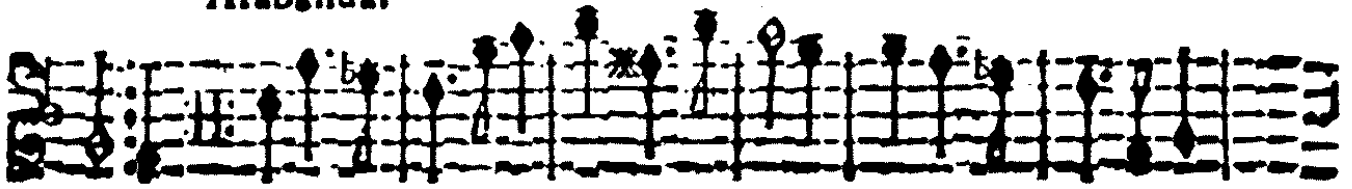

Allegro.

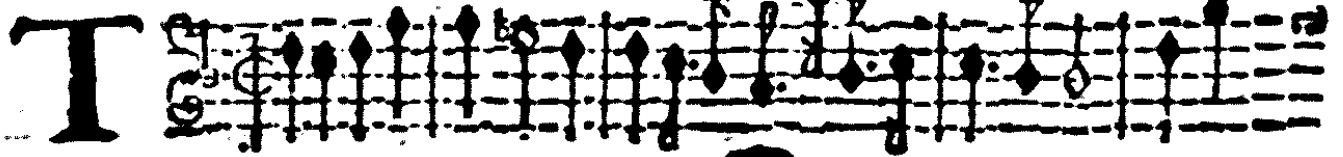

Empo di Gauotta.

Piano.

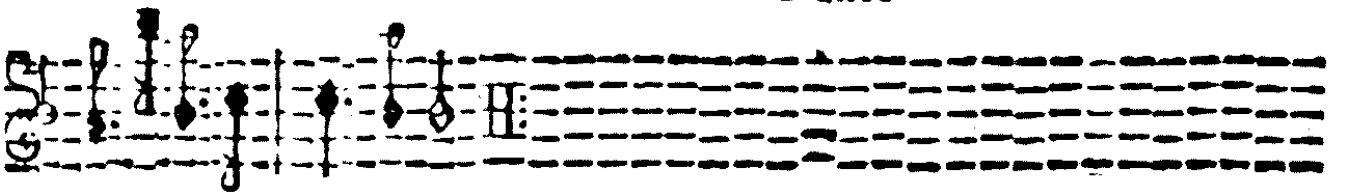

V.S. volti subito.

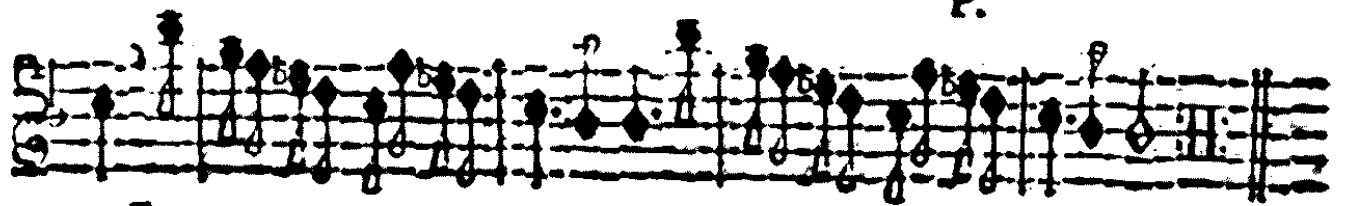
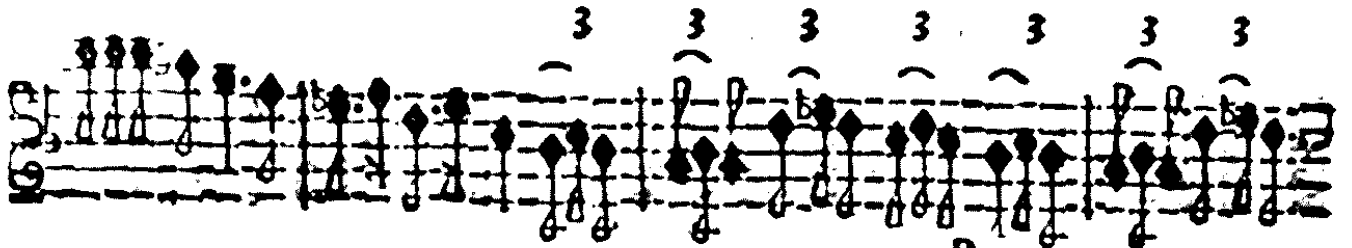
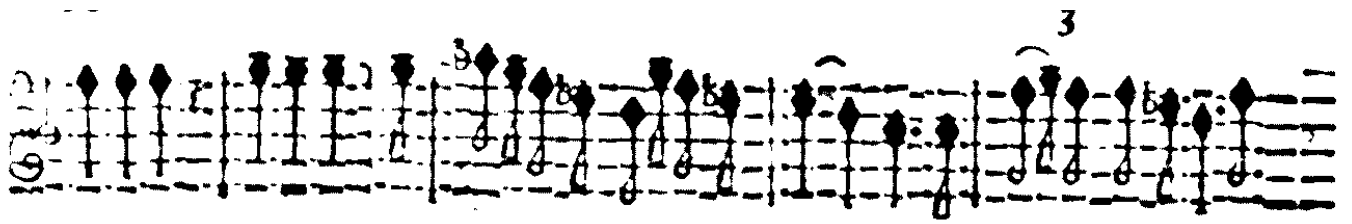

F.

Piano.

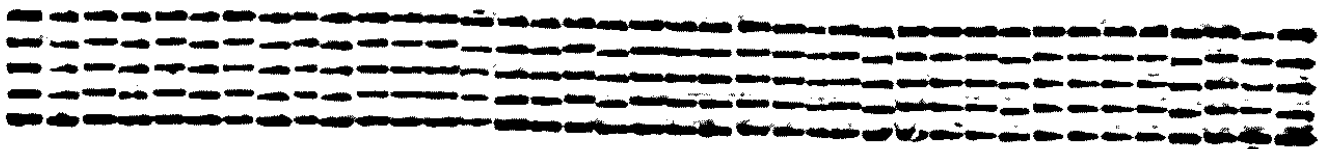

Allemanda. Largo.

Violino Primo.

ONATA SESTA

Piano.

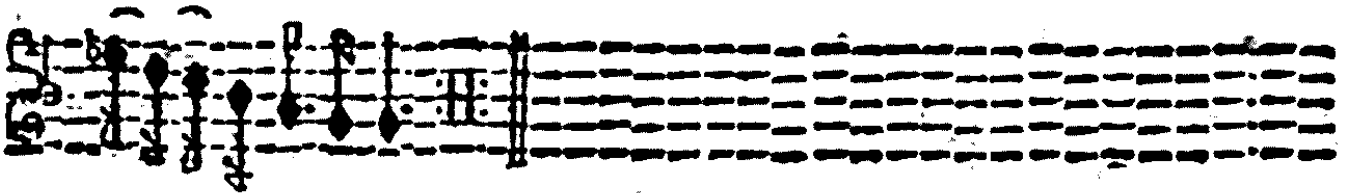

Allegro.

Orrente.

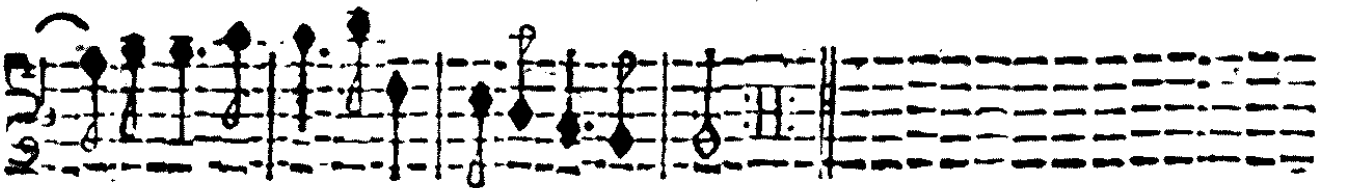
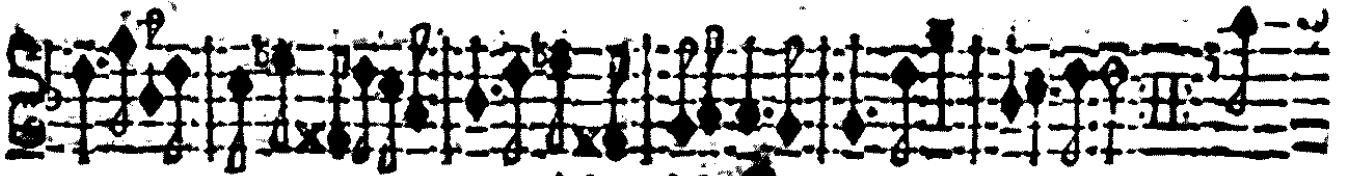

**G** 

Iga.

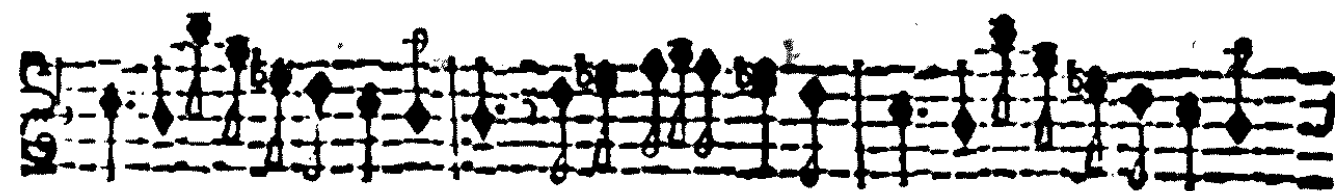
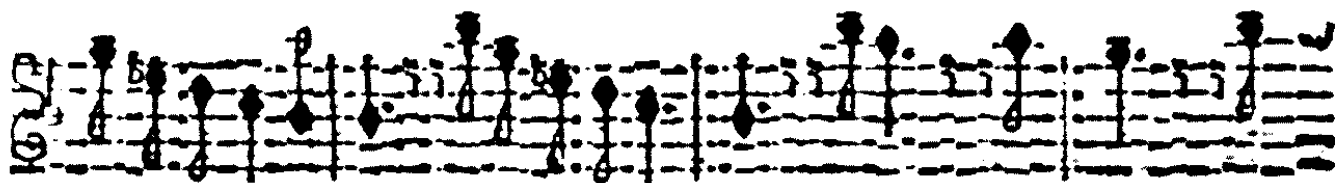

Piano.

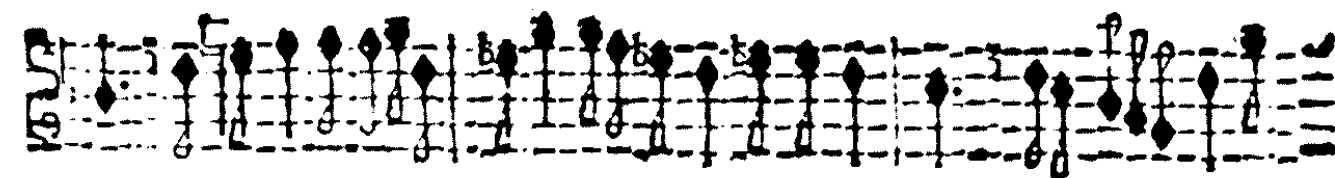

Forte.

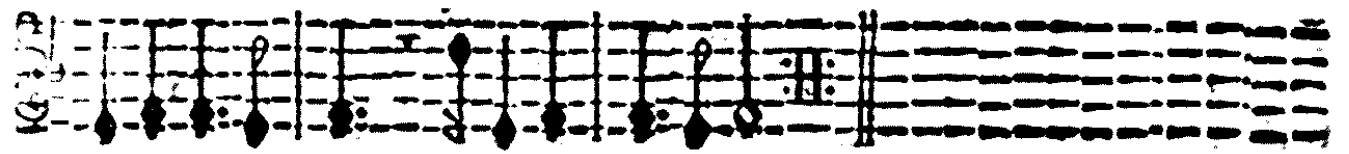
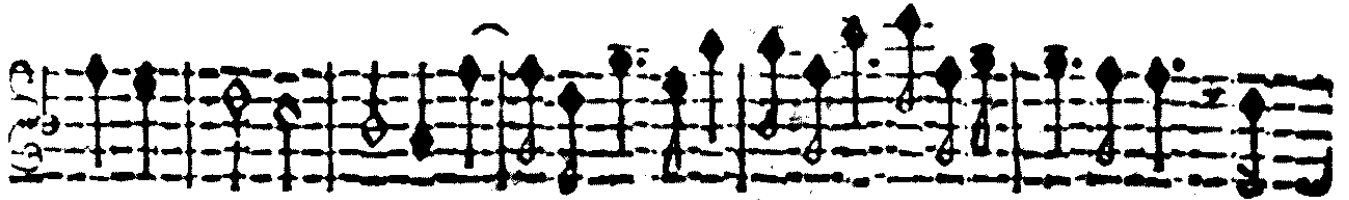
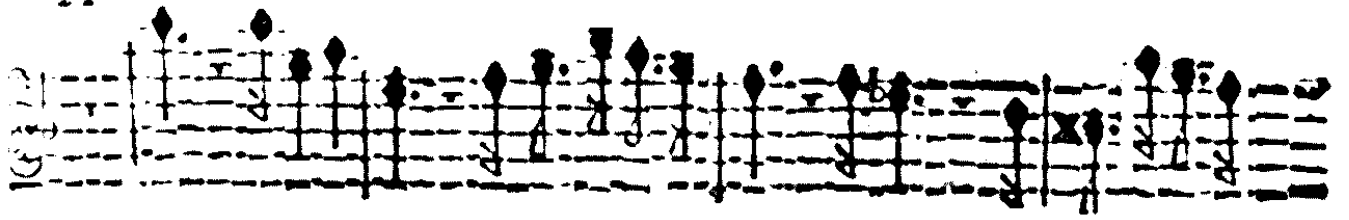

Piano.

Allegro.

**C**

Orrente.

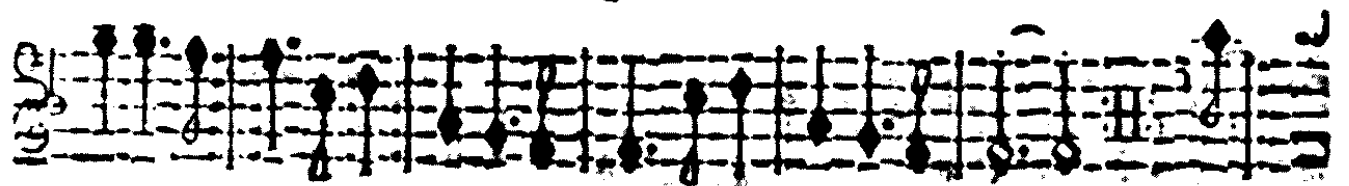

Piano.

**S**

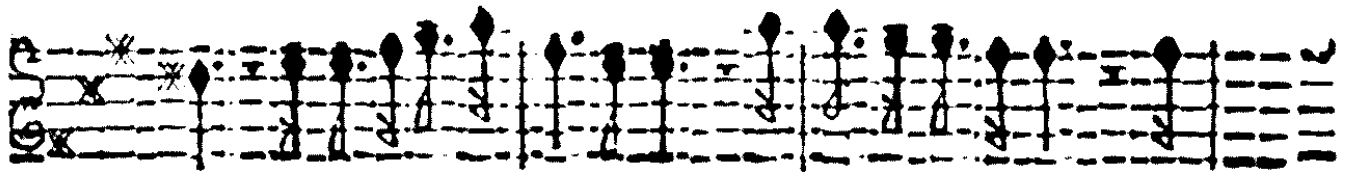

r.

r.

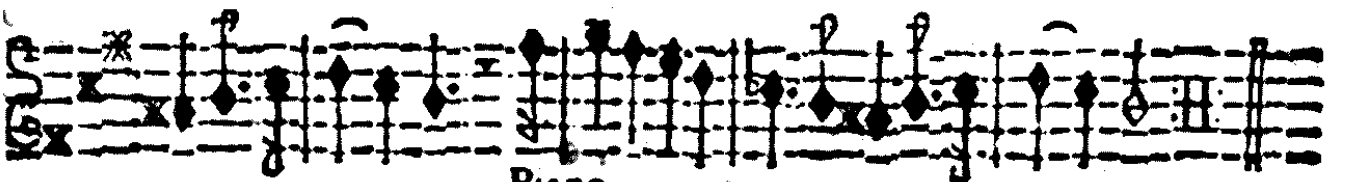

Piano.

Adagio.

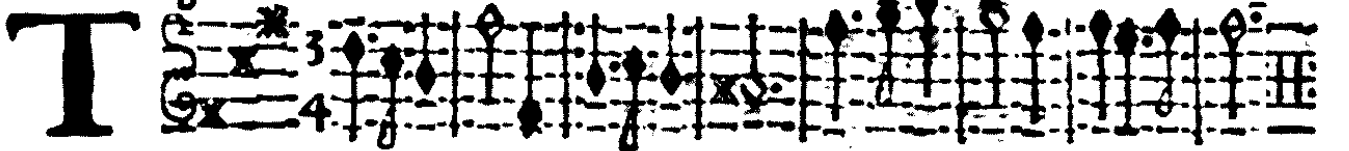

Empo di Sarabanda.

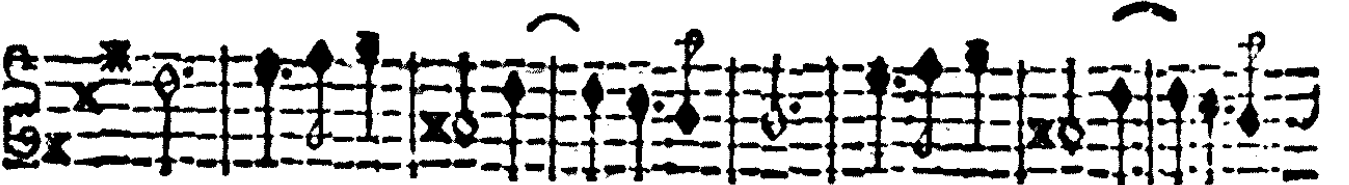
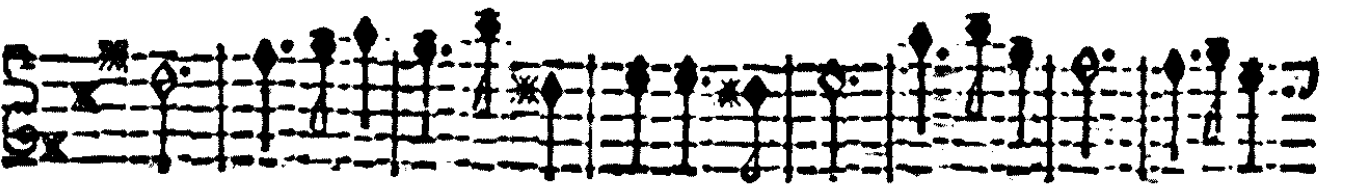
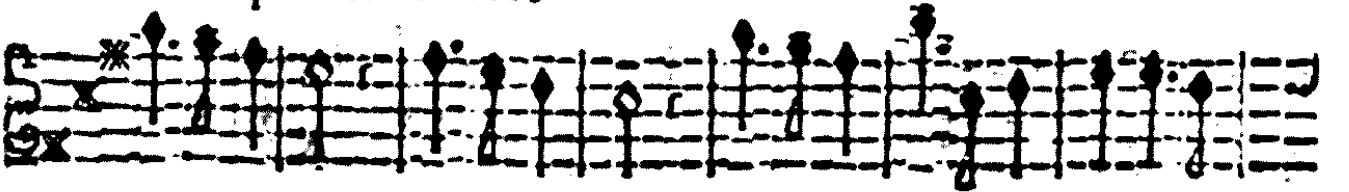

Piano.

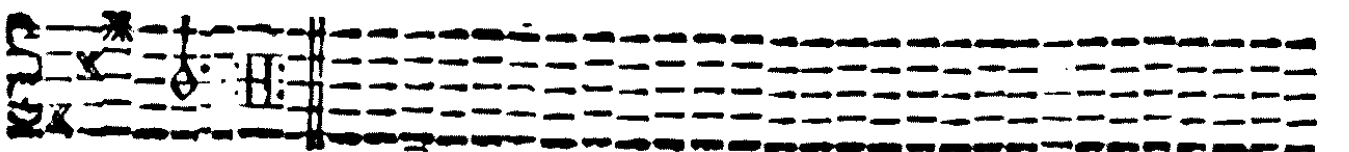

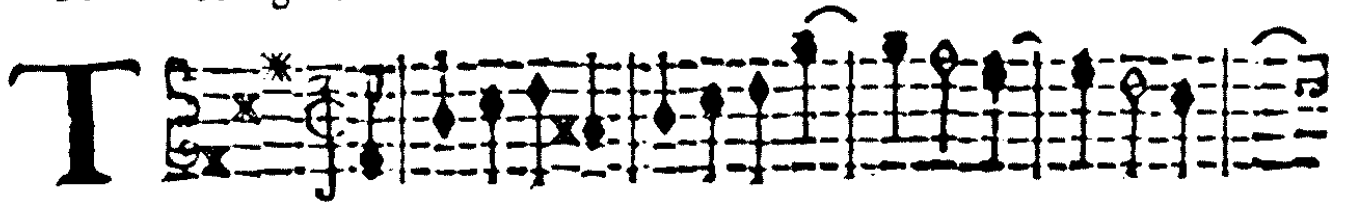
**T** 

Empo di Gauotta.

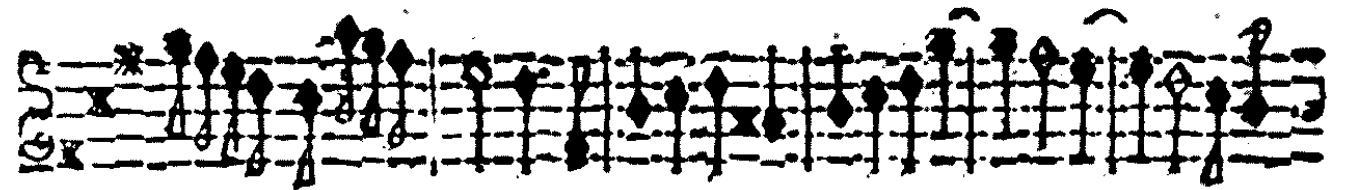
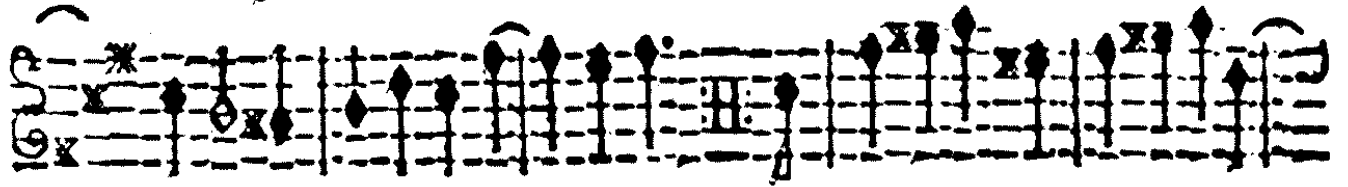

Piano.

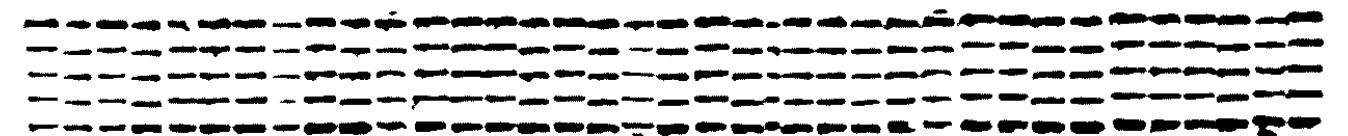
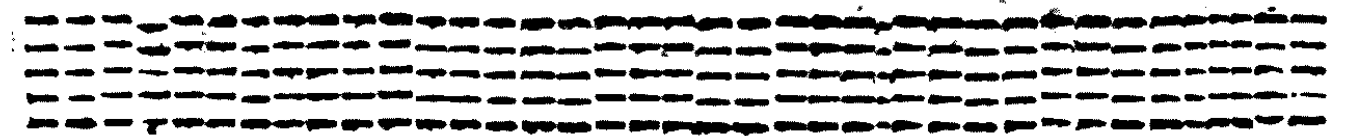
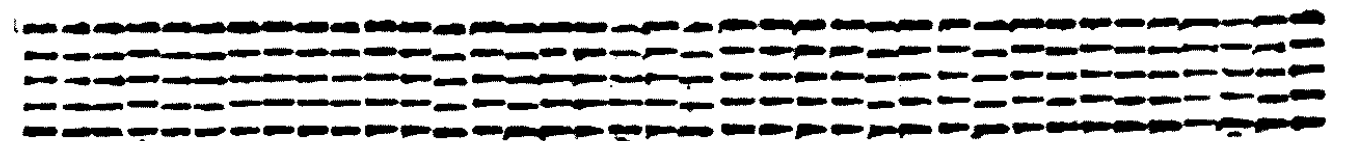

**S**

ONATA NONA.

tr. r. r.

V.S. volti subito.

**T** 

Empo di Sarabanda.

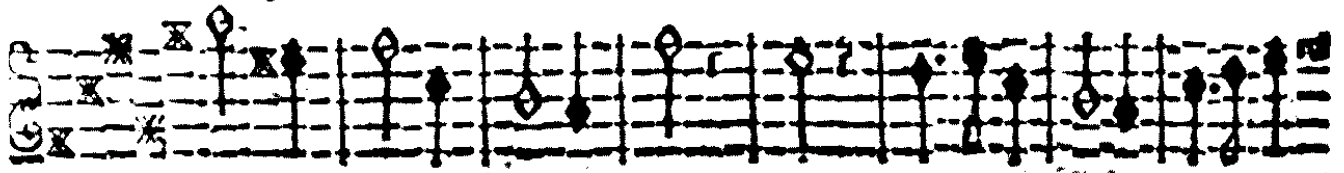

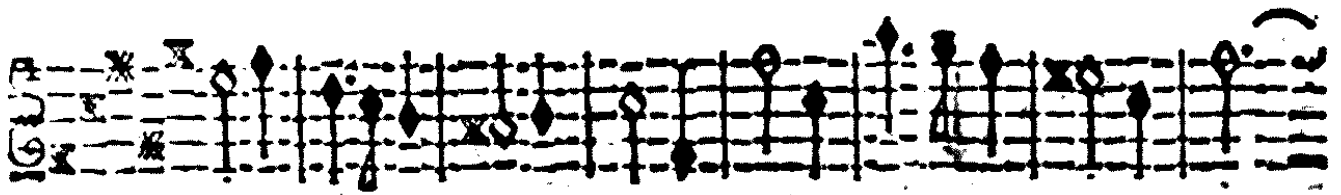

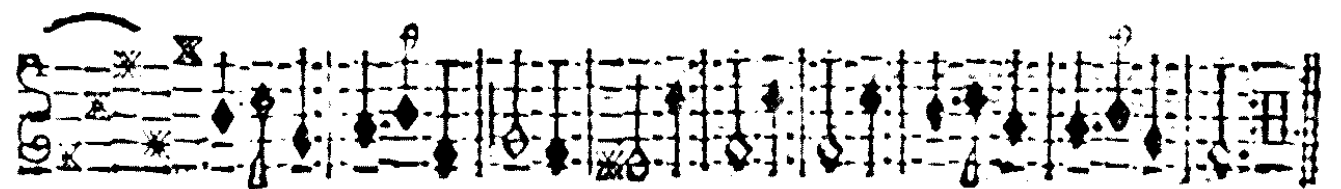

**S**

ONATA DECIMA.

Allegro.

**A**

Llemanda.

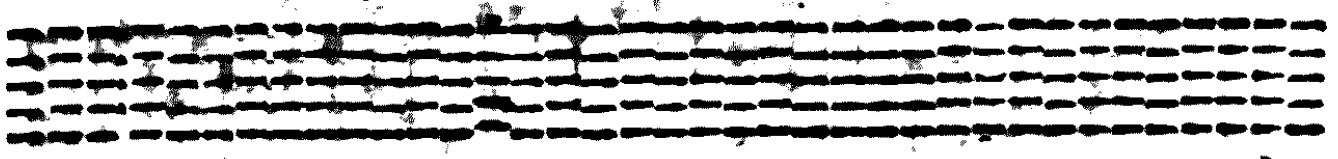
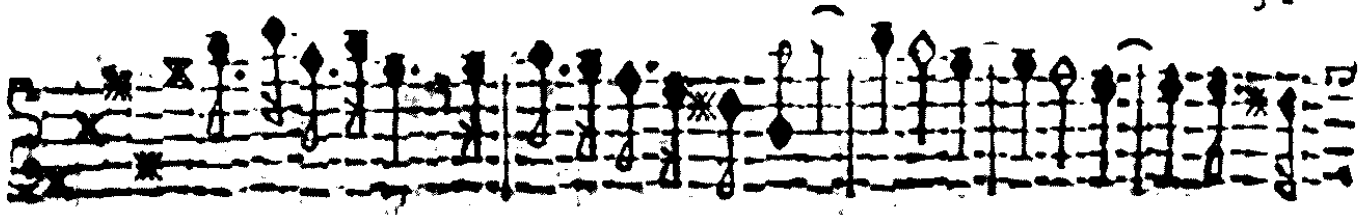

Largo.

Arabanda.

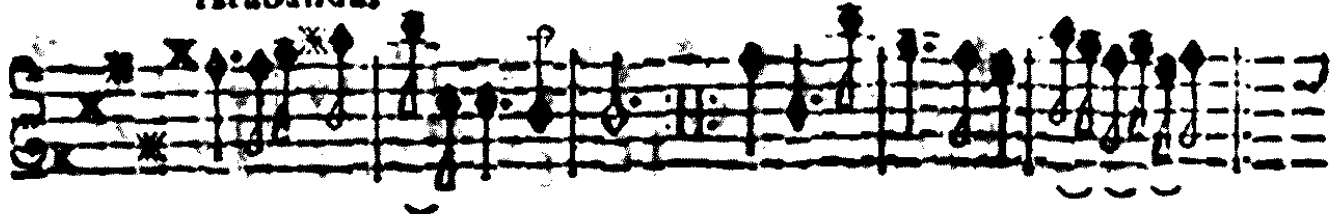

V.S. vlti subito.

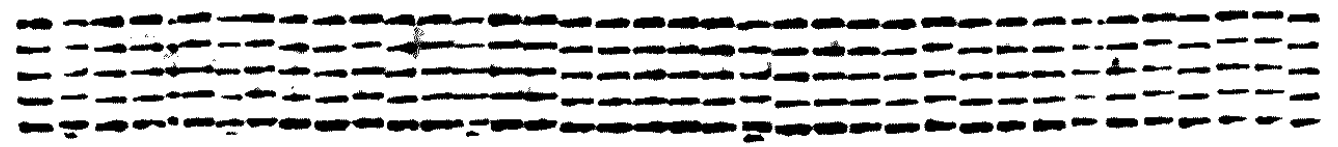
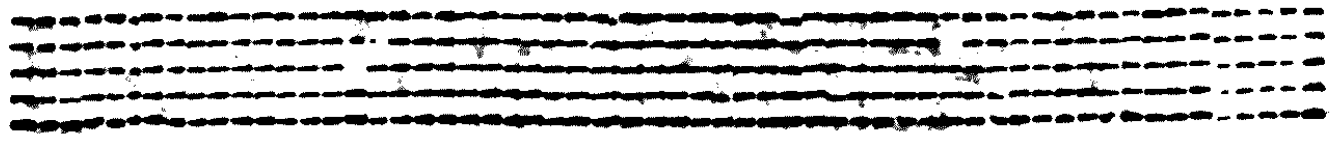

Allegro:

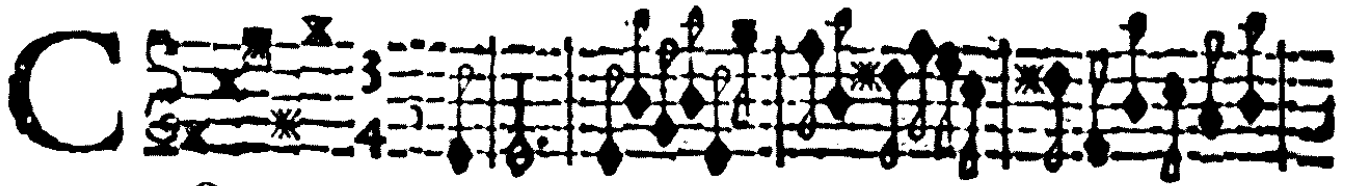
**C** 

Orrente.

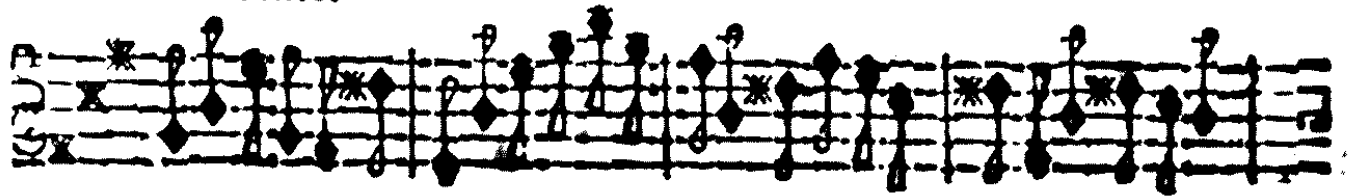

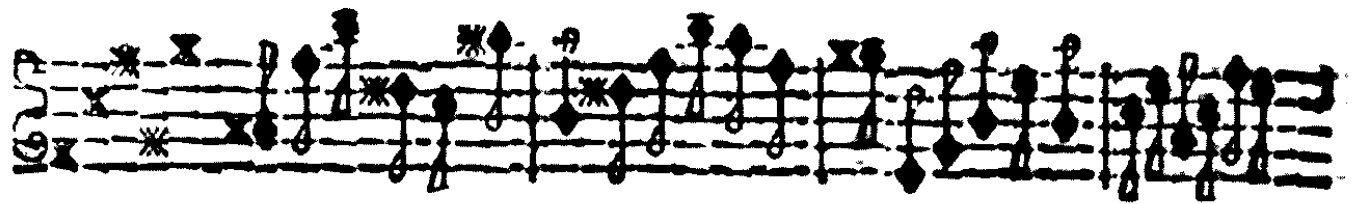

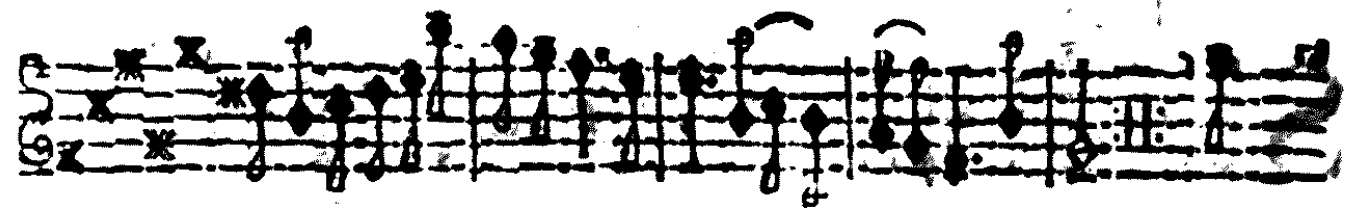

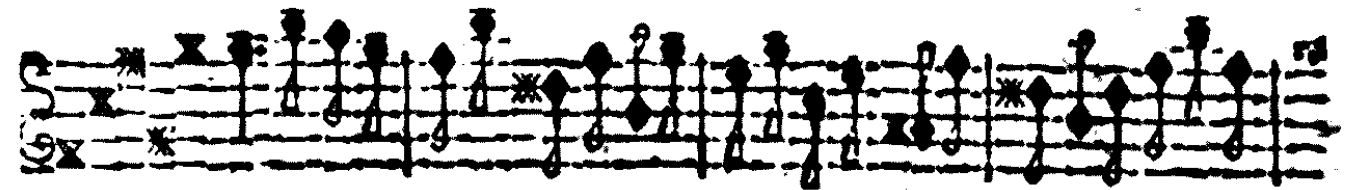

Piano.

F.

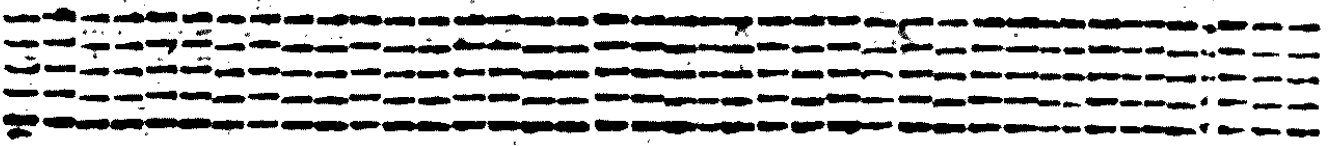

Preludio Adagio.

Violino Primo.

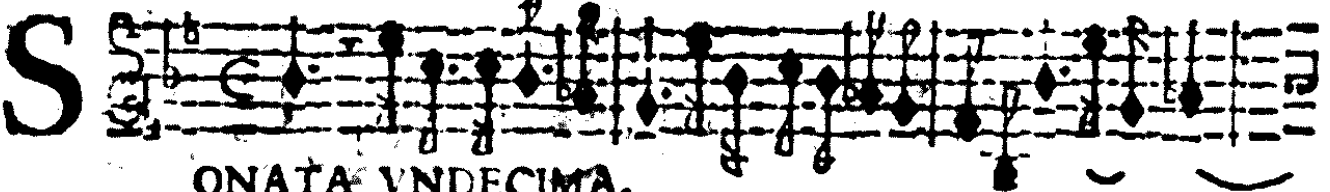

ONATA UNDECIMA.

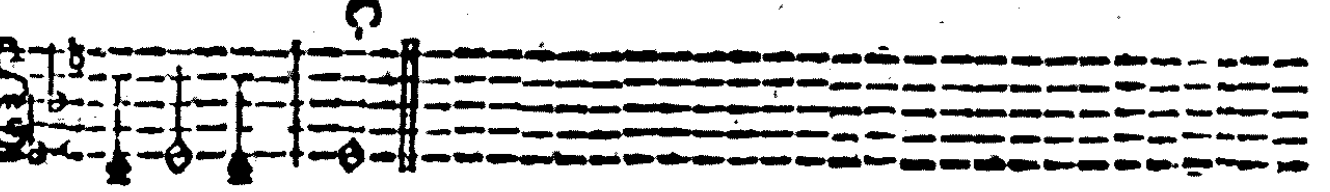
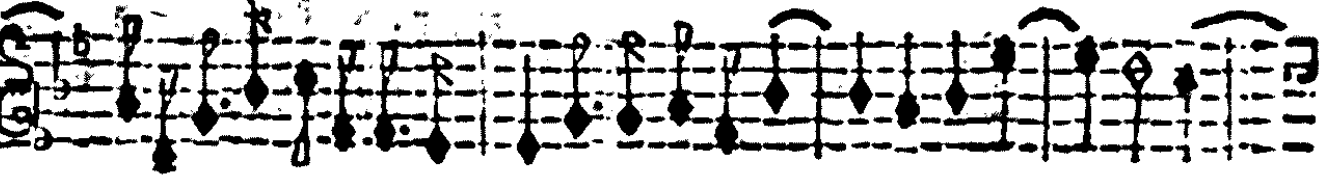

V.S. volti subito.

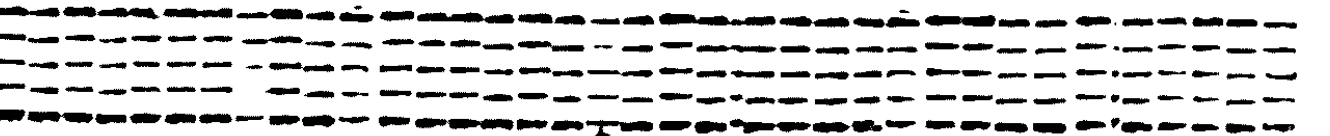
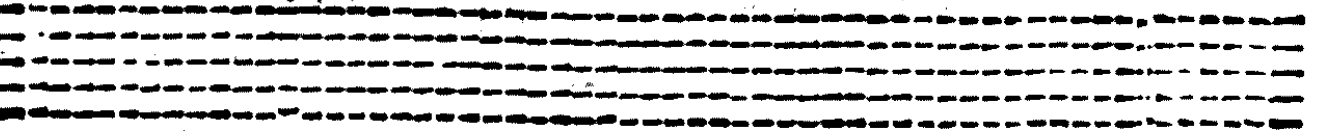

**A**

Llemanda,

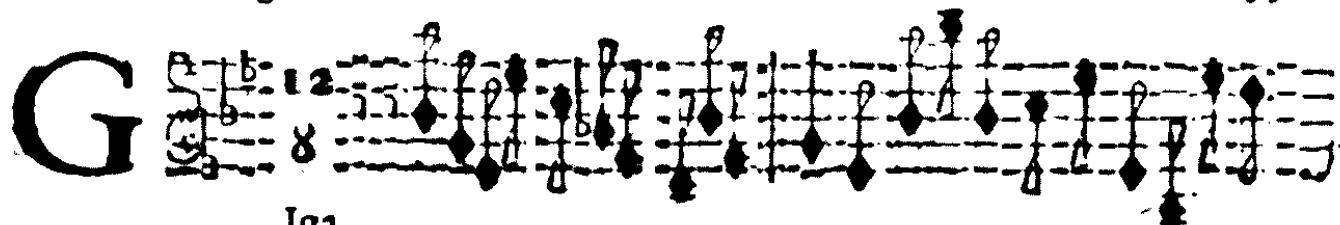

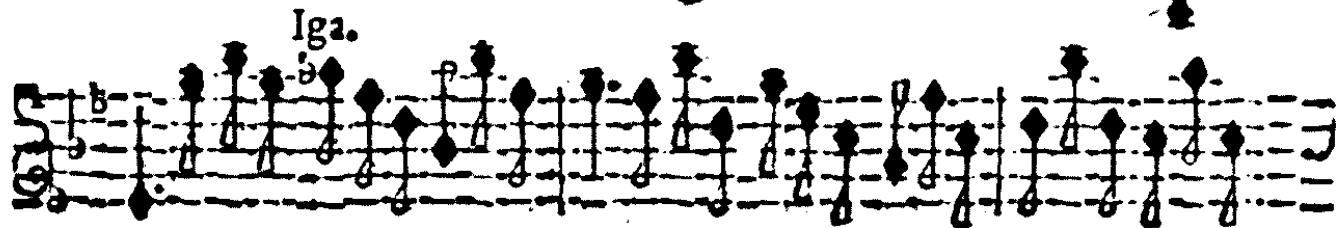
**G** 

*Iga.* 

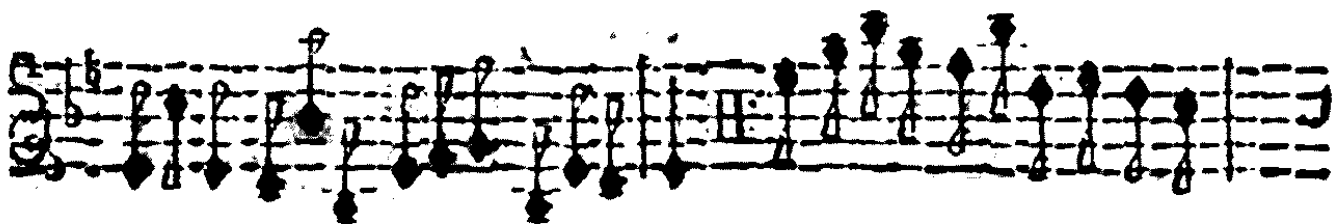

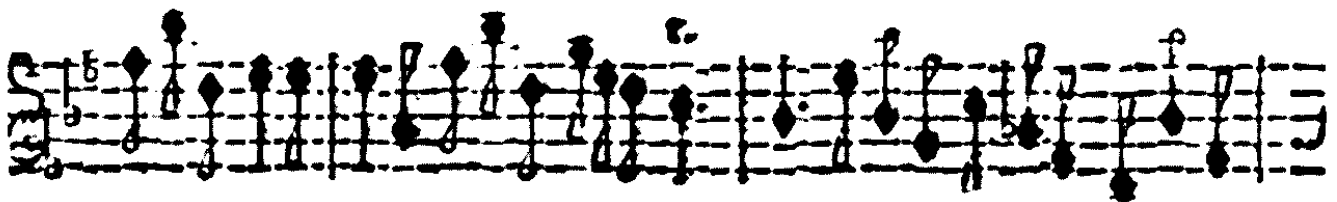

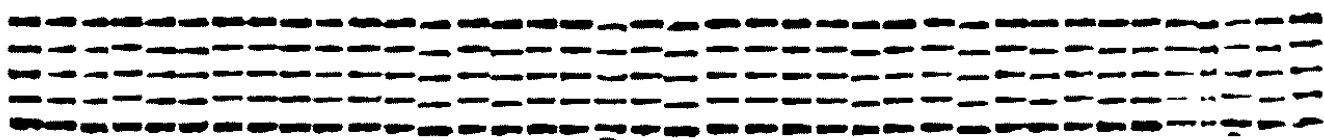

Largo.

C

3  
4

laccona.

Allegro.

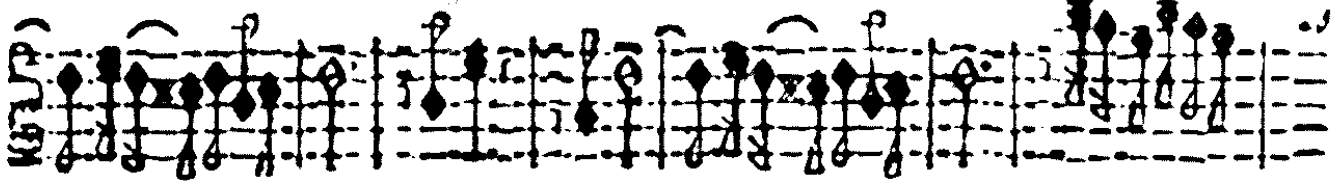

Piano.

# TAVOLA.

Sonata prima.	à carte	4
Sonata seconda.		6
Sonata terza.		9
Sonata quarta.		12
Sonata quinta.		15
Sonata sesta.		18
Sonata settima.		21
Sonata ottava.		24
Sonata nona.		27
Sonata decima.		30
Sonata undecima.		33
Ciaccona.		36

I L F I N E .

Violino Secondo.

# SONATE DA CAMERA

A trè, doi Violini, e Violone, ò Cimbalo

**C O N S E C R A T E**

ALL' EMIN.<sup>MO</sup> E REV.<sup>MO</sup> SIGNORE

IL SIGNORE

# CARD. PANFILIO.

*DA ARCANGELO CORELLI DA FVSIGNANO.*

Detto il Bolognese,

**OPERA SECONDA.**

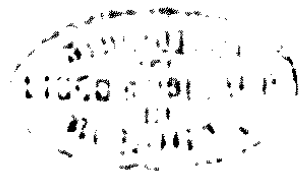
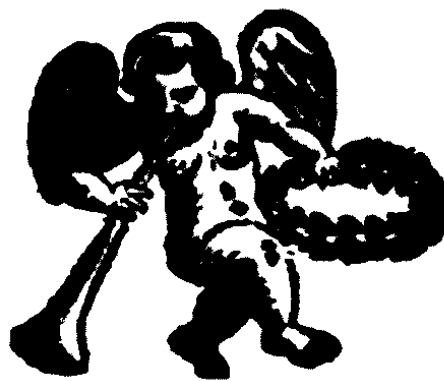

In BOLOGNA,

MDCLXXXV.

---

Per Giacomo Monti.

Con licenza de' Superiori.

*Se vendono da Marino Siluani, all' Insegna del Violino.*

# EMINENTISSIMO<sup>3</sup> E REVERENDISS. PRINCIPE.

**P**RENDO ardire di consecrare à V. E. questo mio secondo Componimento Musicale uscito pur ora dalle Stampe. Per molte ragioni hò stimato mio debito di dedicarlo all' E. V. mà la principale si è per esser ella degno Protettore delle Muse. Se in queste mie fatiche non sarà altro di buono, basterà il Nome di V. E. per qualificarle; e se l' E. V. hà saputo con tanta bontà compatire altre mie imperfettioni, e debolezze; potrà coll' istesso animo gradire, e proteggere insieme le presenti, che dal mio riuerente, & vnilissimo genio à V. E. son dedicate. La supplico di non riflettere al suo grand' animo, che merita tributi incomparabilmente maggiori; mà riguardi solo la pouertà del mio spirito, che non hà altro da offerirle. Se V. E. mi onorerà di gradire, ed approuare queste mie fatiche, mi farà ardito di proseguirne dell' altre, e sopra tante grazie compartitemi da V. E. riconoscerò questa per la maggiore di operare, viuere sempre sotto la protezione d' vn Principe sì generoso, e tanto amator della Virtù, come è l' E. V. à cui per vltimo vnilissimo, e riuerentissimo m' inchino.

Da Roma il dì 9. Luglio 1685.

D. V. E.

*Vniliss. deuotiss. & obligatiss. ser.  
Arcangelo Corelli.*

**S**

SONATA PRIMA.

Largo.

**A**

Licmanda.

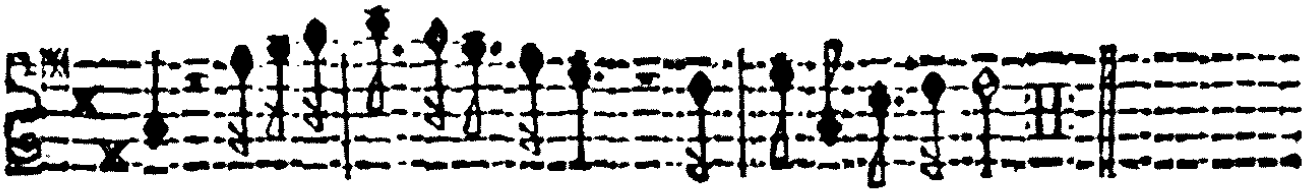

Allegro.

Orrente.

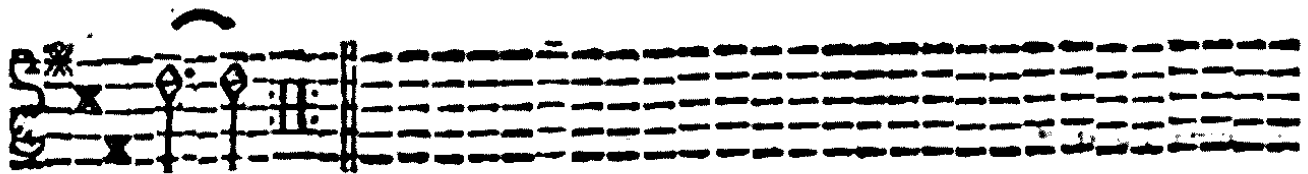
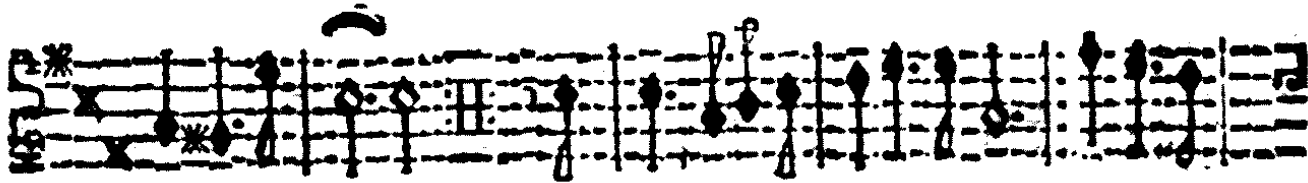
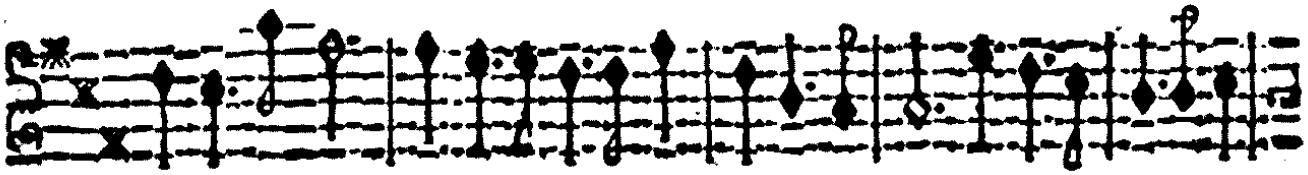

Allegro.

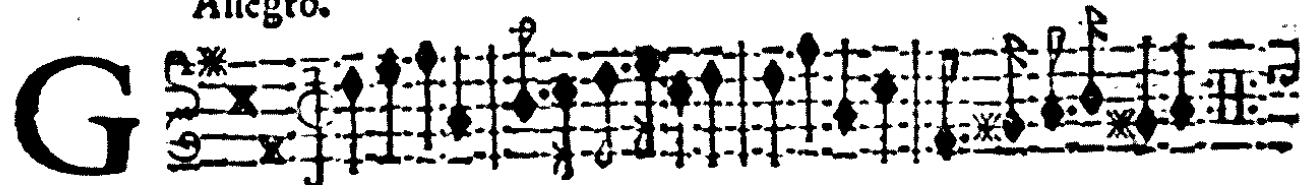

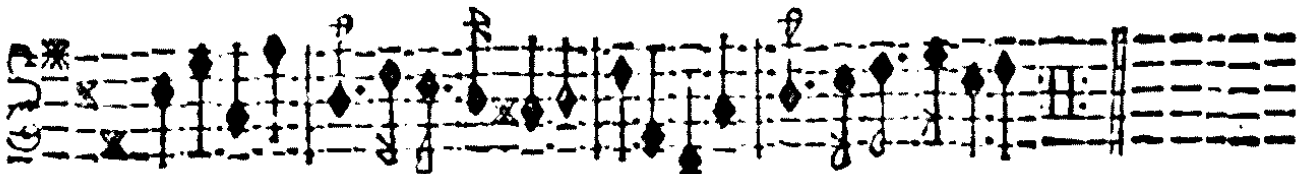

Auotta.

Da Capo.

**S** 

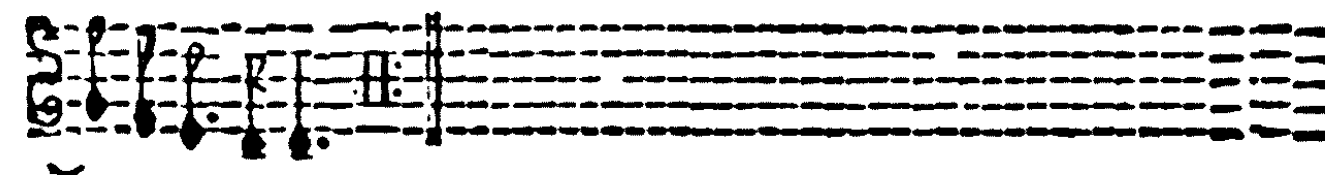
ONATA SECONDA.

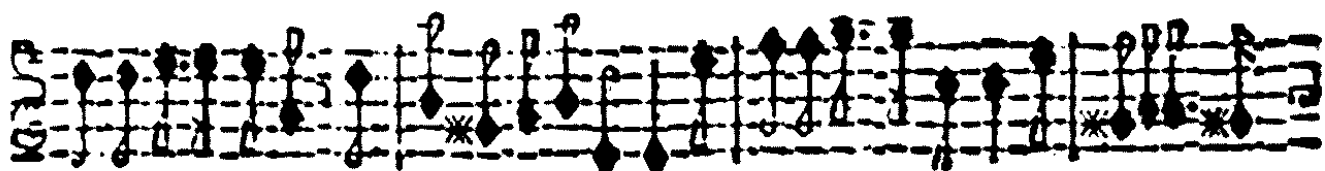

Allegro.

7

**C**

*Orrente,*

*Piano.*

Allegro.

G

Iga.

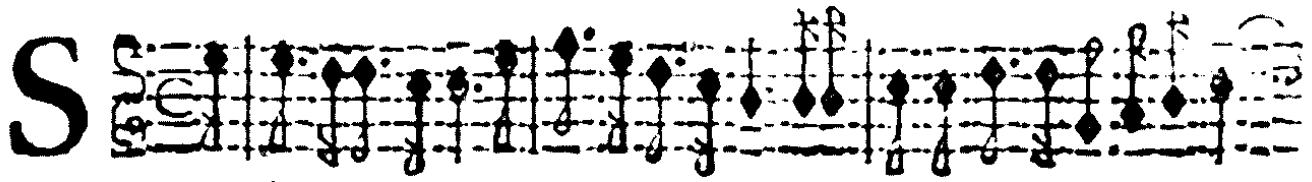

SONATA TERZA.

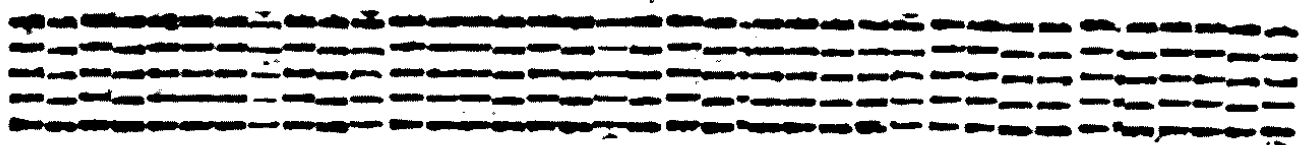
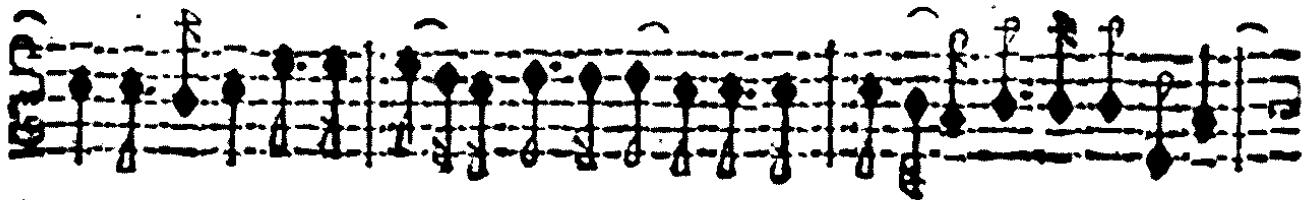

Allegro.

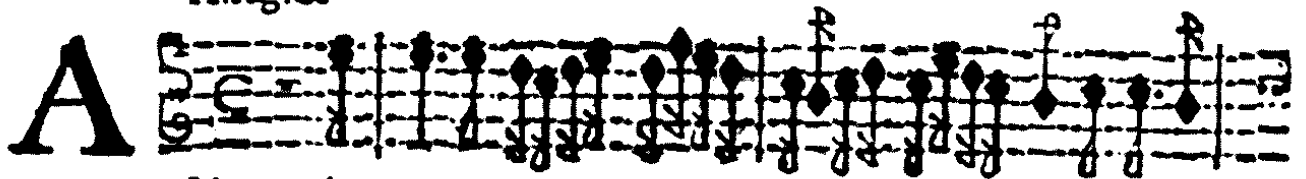

Llemanda.

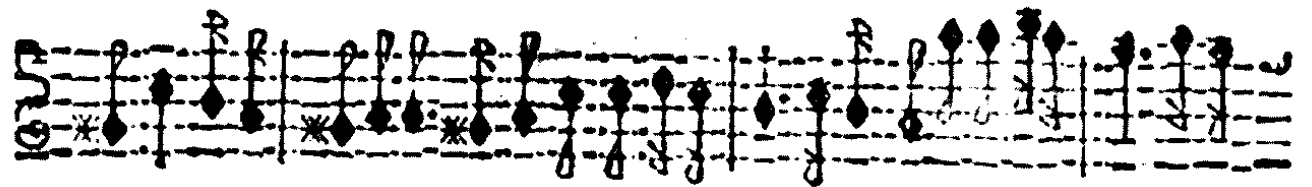

V.S. volti subito.

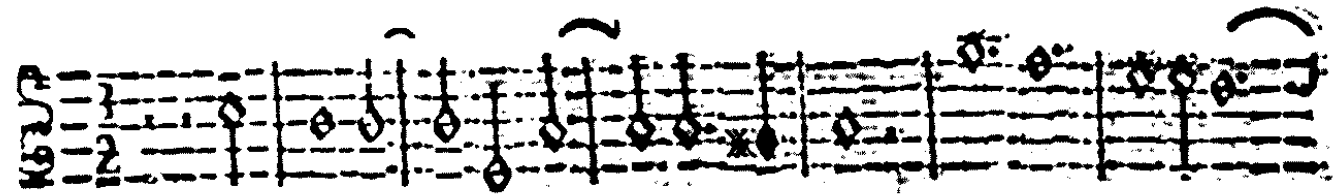
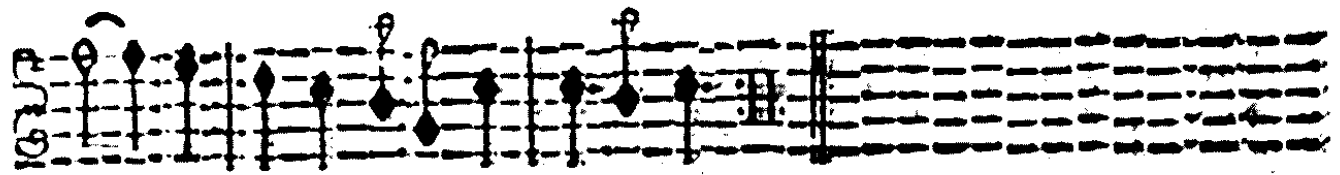
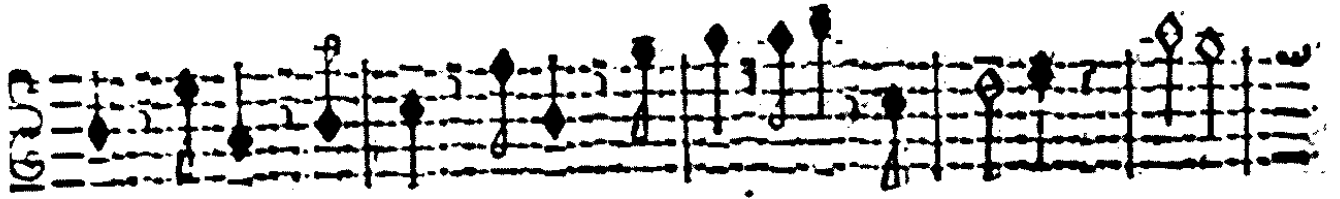

Adagio.

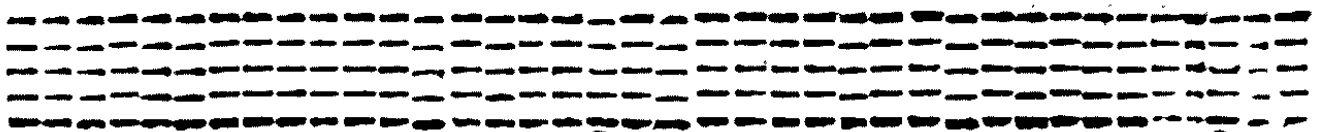
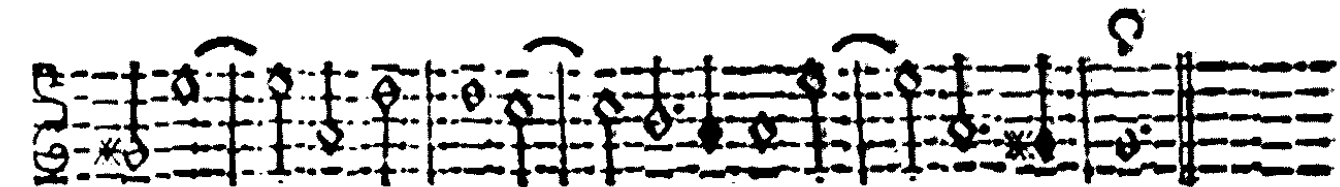
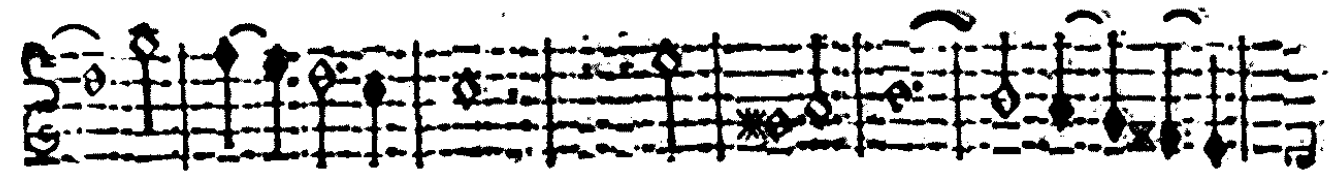

Presto.

11

Llemanda.

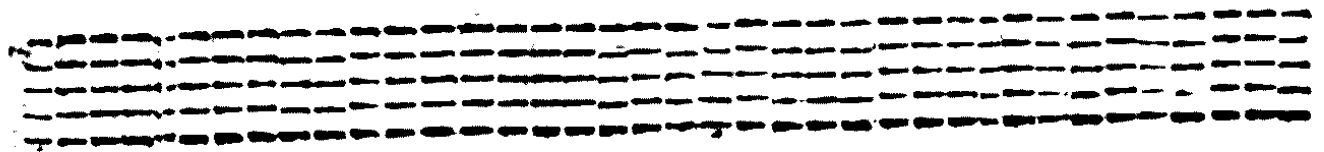
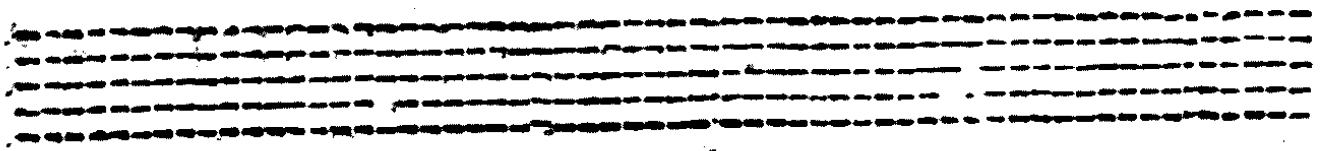
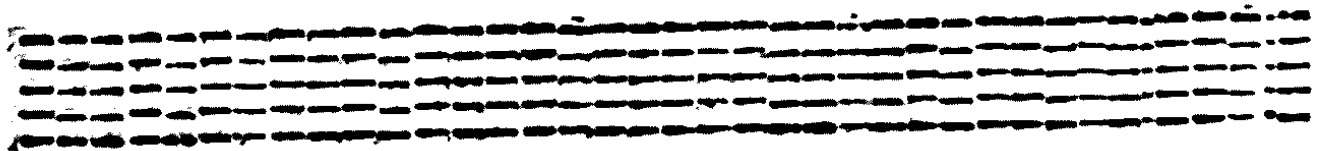
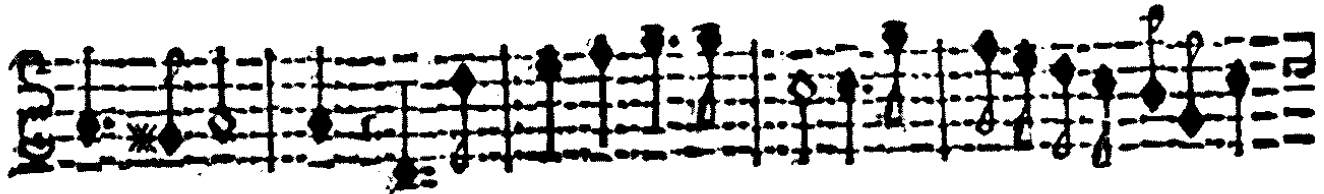

B 6

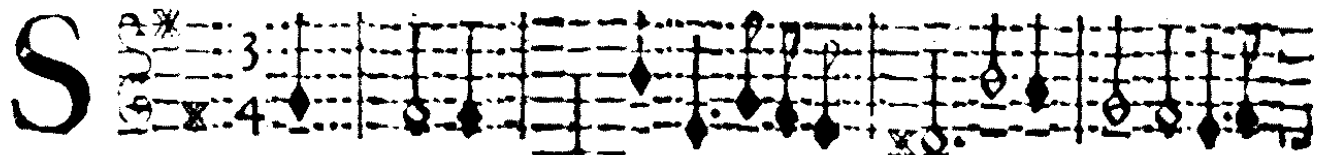
**S**  **ONATA QUARTA.**

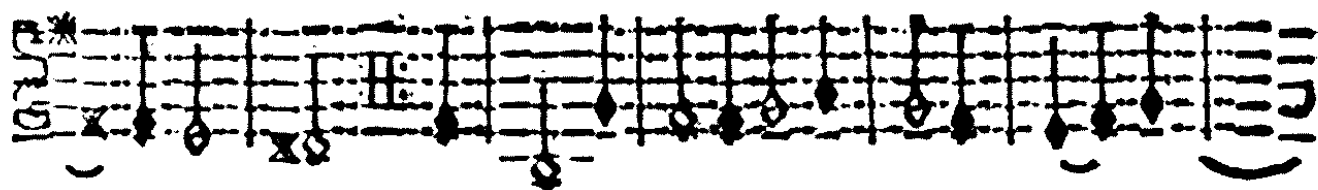

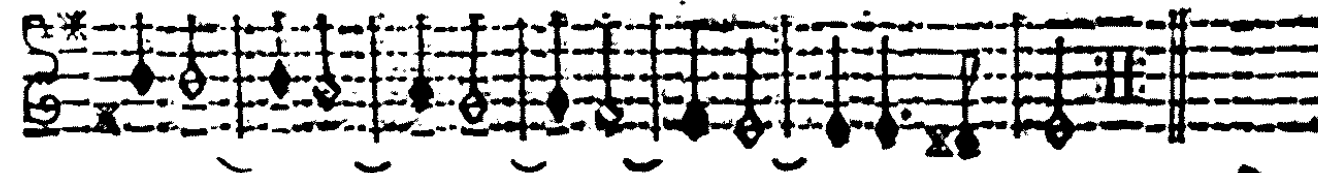
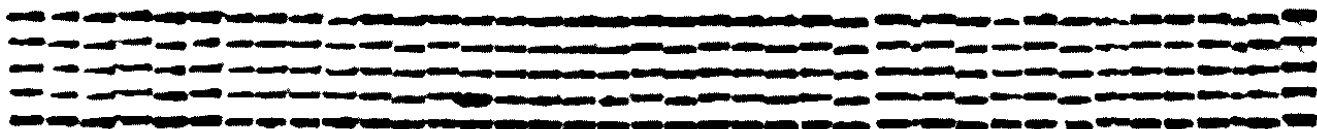

**Presto.**

**A** 

**Llemanda.**

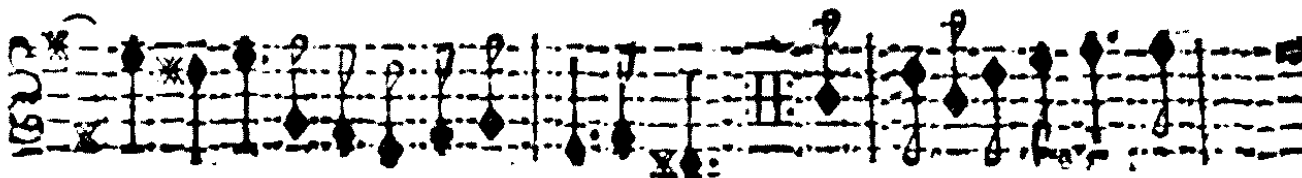

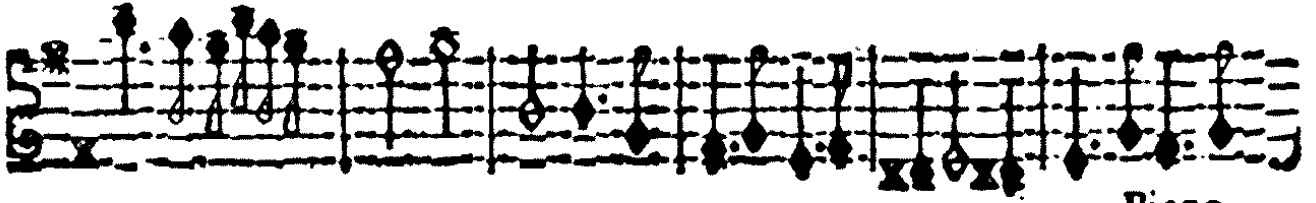
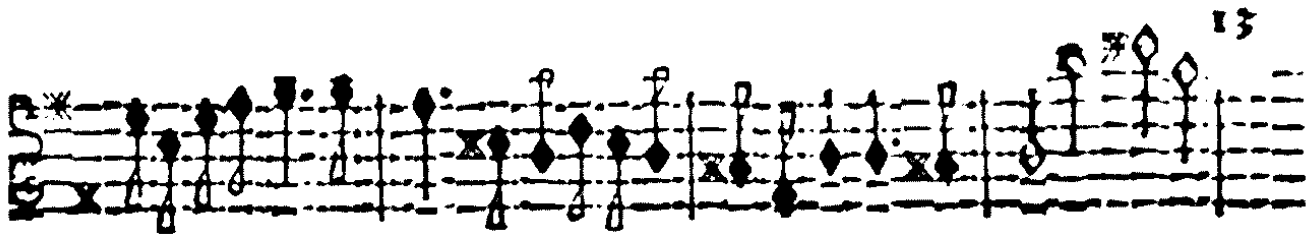

Piano.

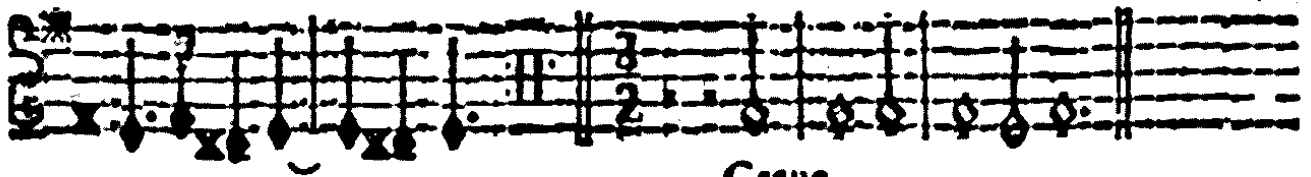

Grave.

Adagio.

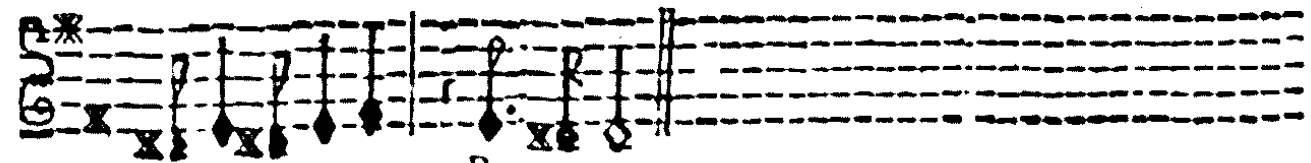
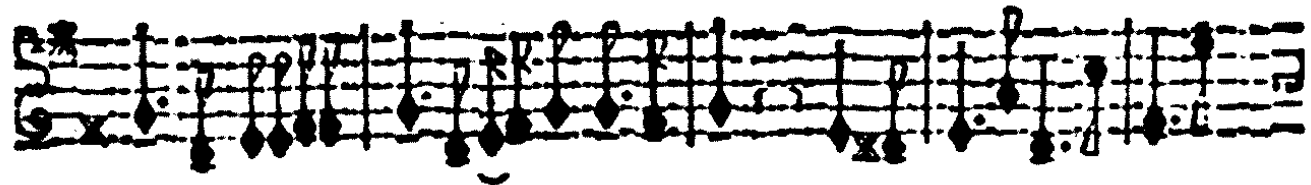

Piano.

Allegro:

G

6 1

8

Iga.

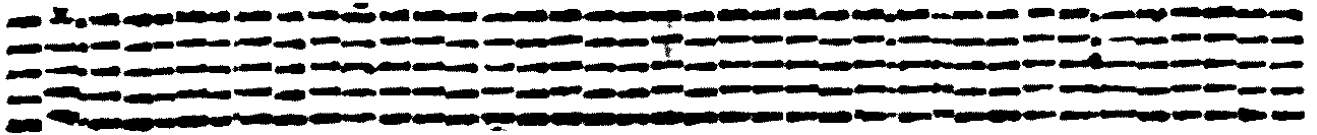
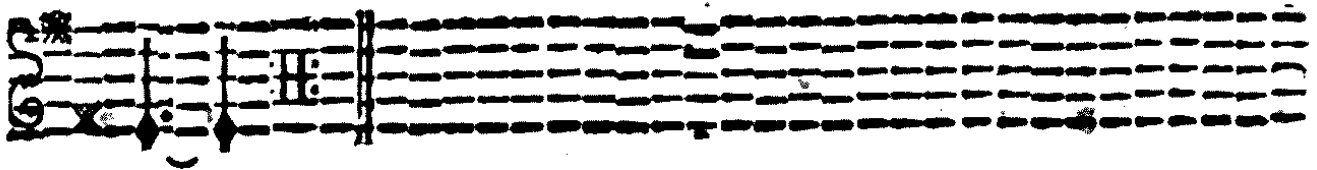

Preludio, Adagio,

Violino Secondo.

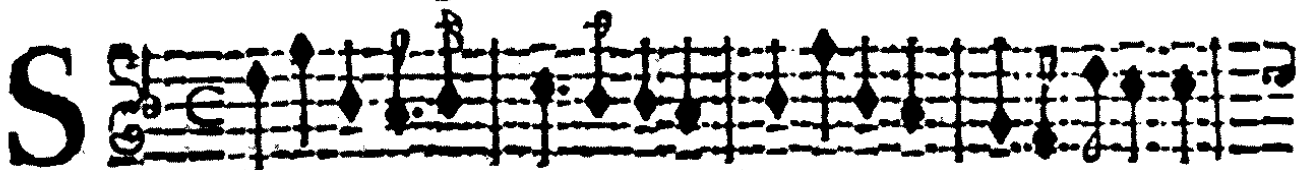

ONATA QUINTA,

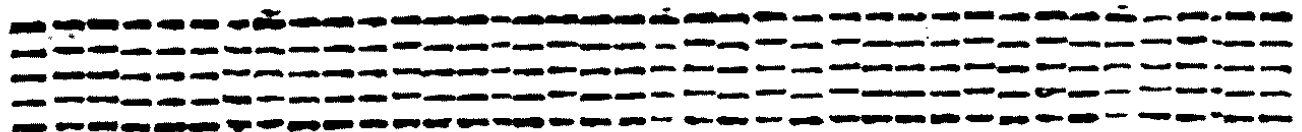
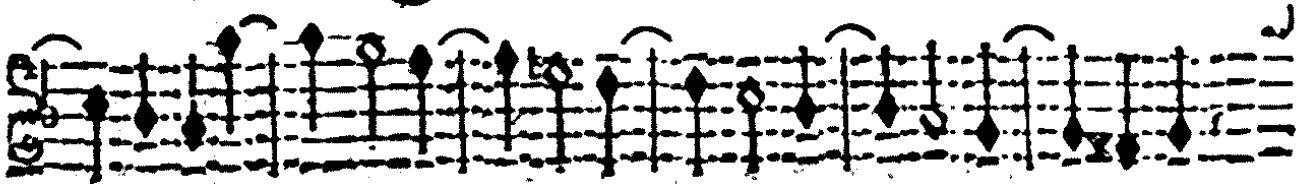

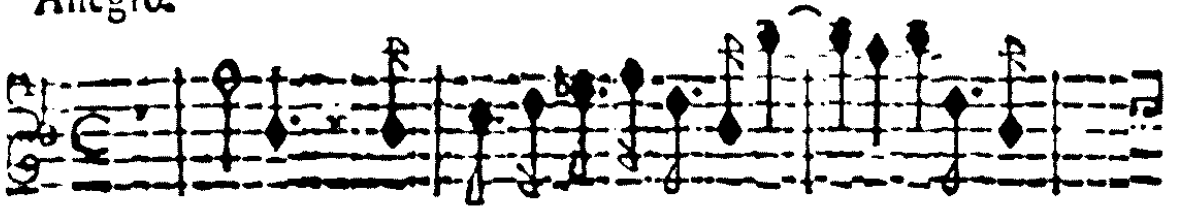

**A** 

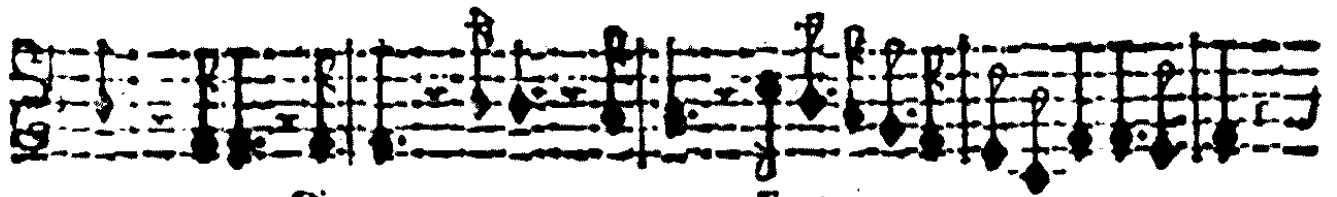
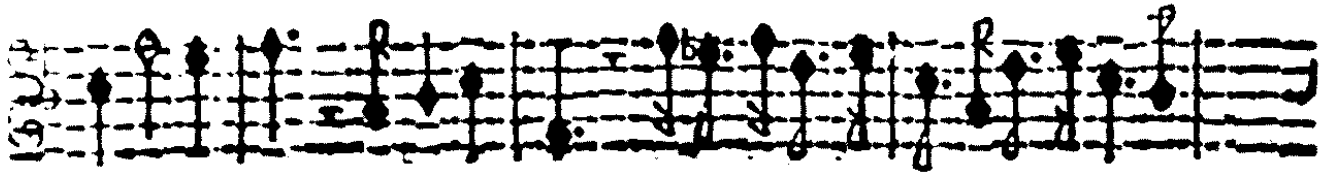
Licmanda.

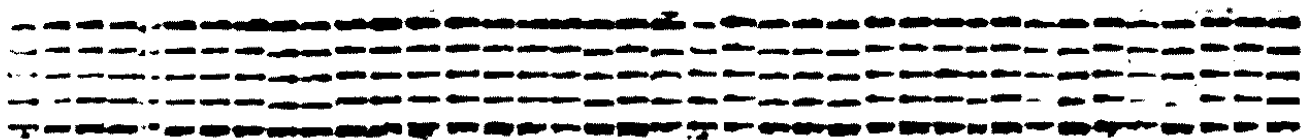
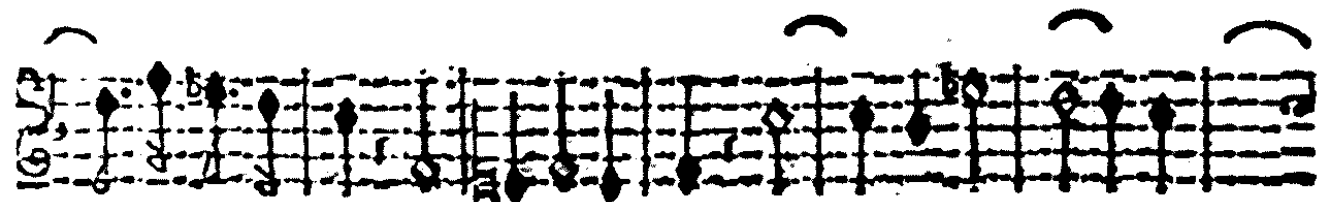

Piano.

Forte.

Adagio.

17

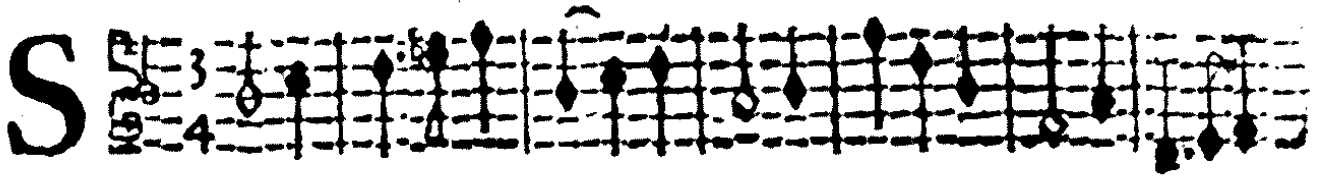

Arabanda

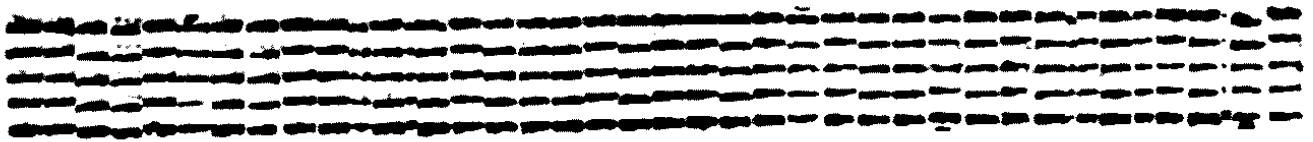
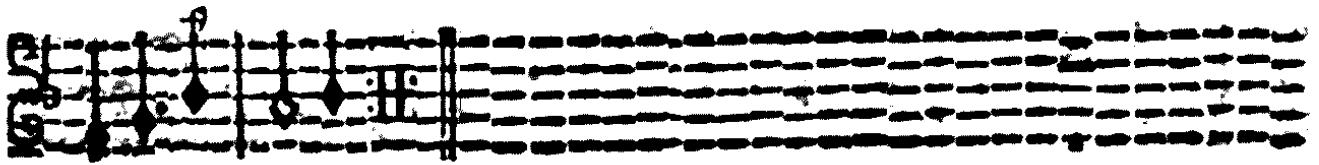

Allegro.

Empo di Gauotta

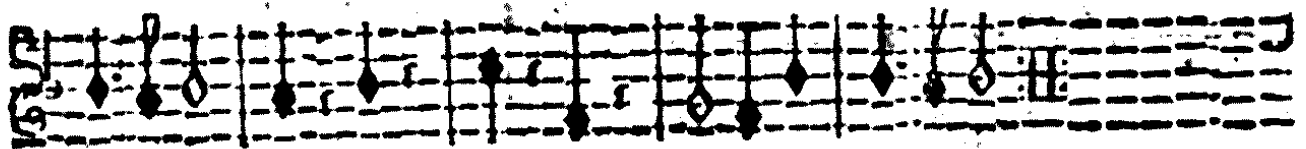

Piano.

V. S. volti subito.

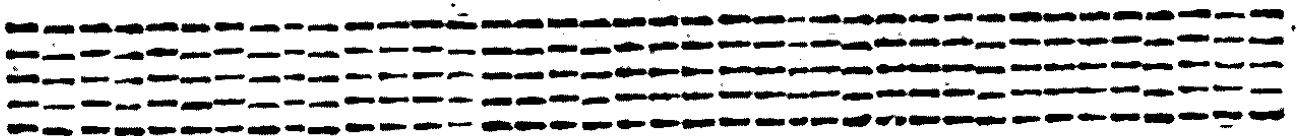

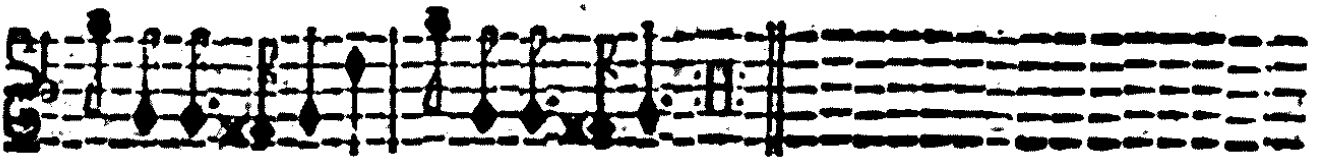

Piano.

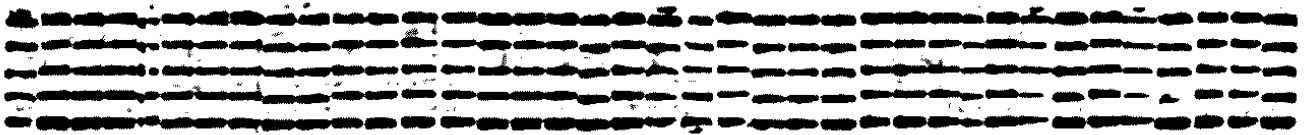

Allegro.

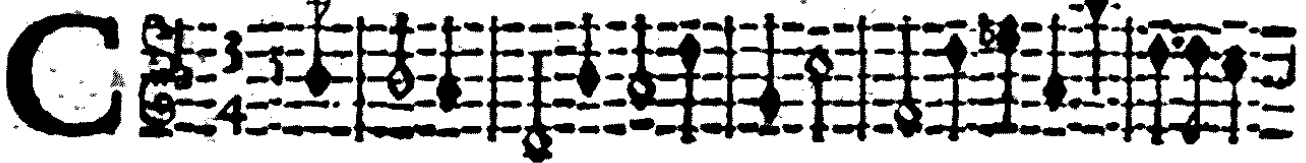

Orrente

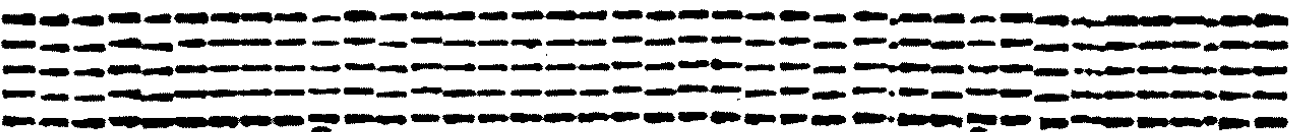
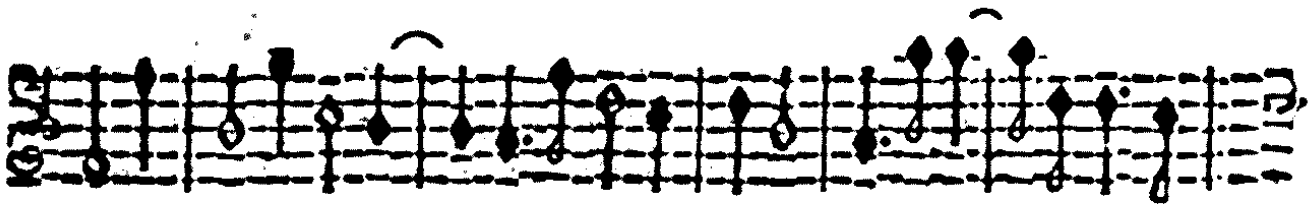
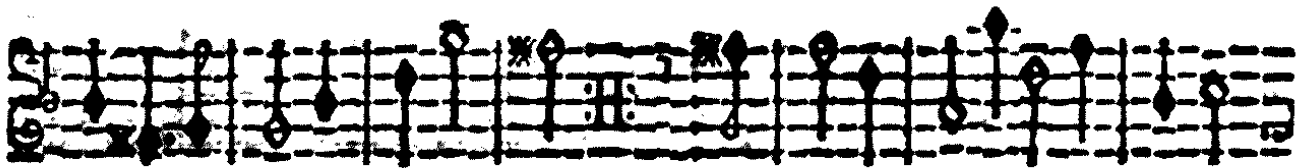

**G** 

Iga

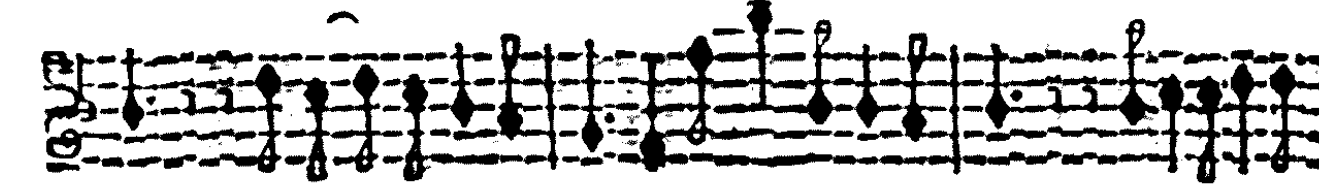
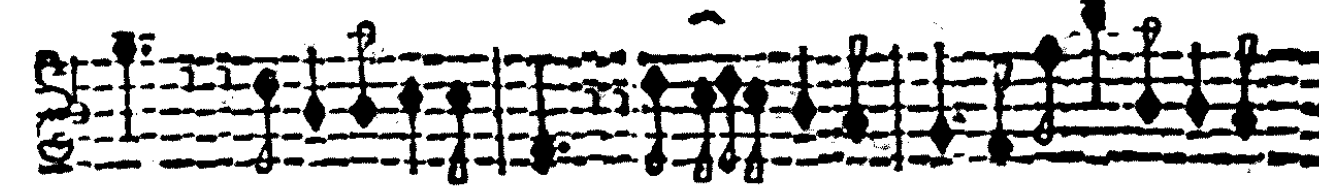
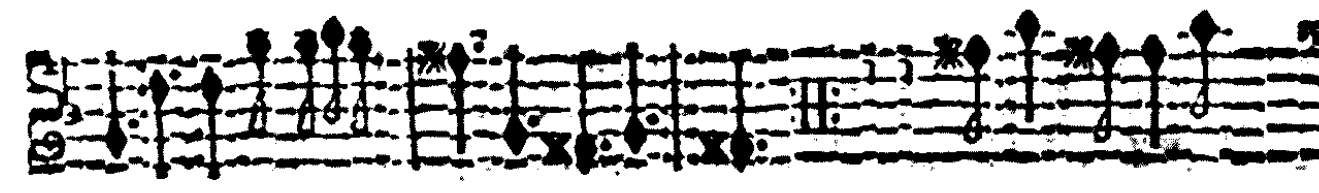
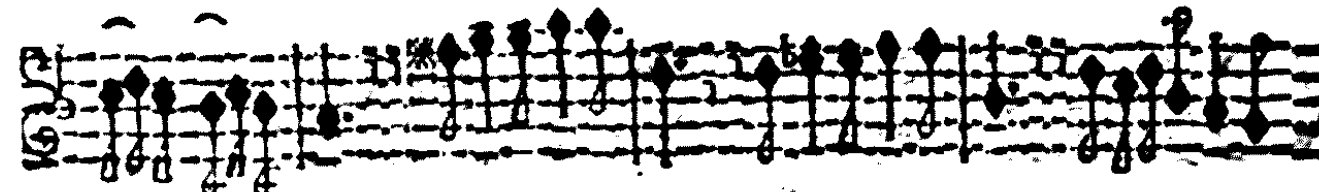
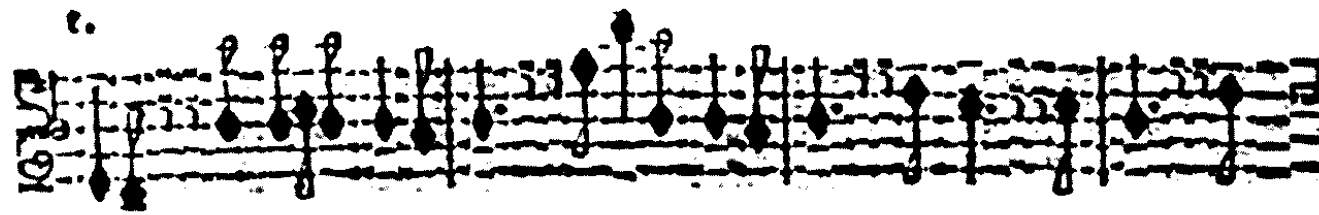

Forte

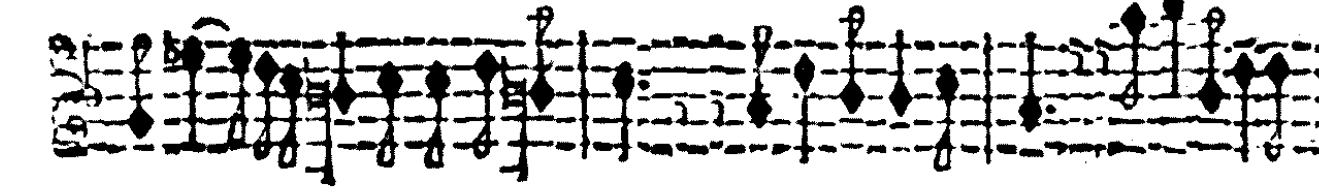

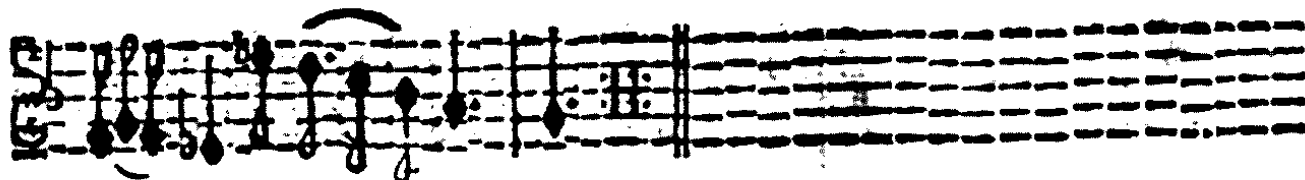
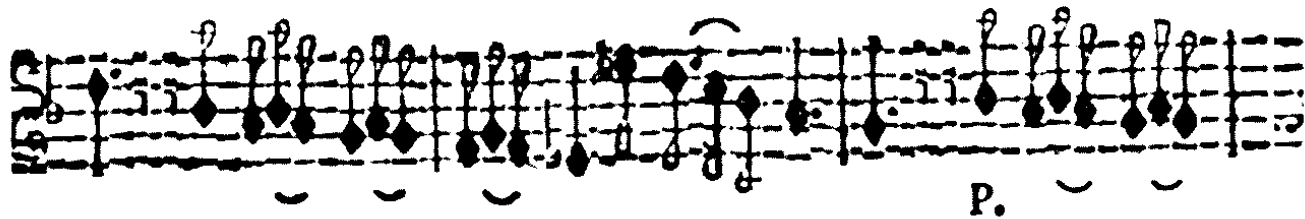

Preludio: Adagio.

Violino Secondo.

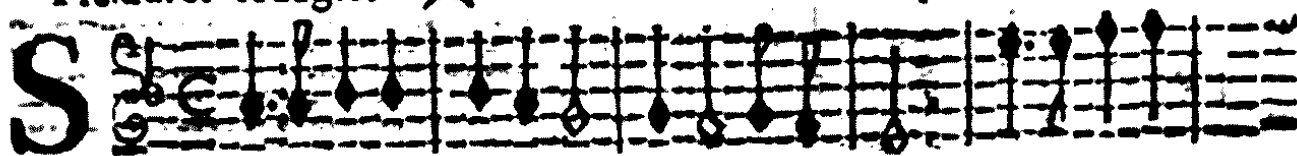

ONATA SETTIMA.

Allegro.

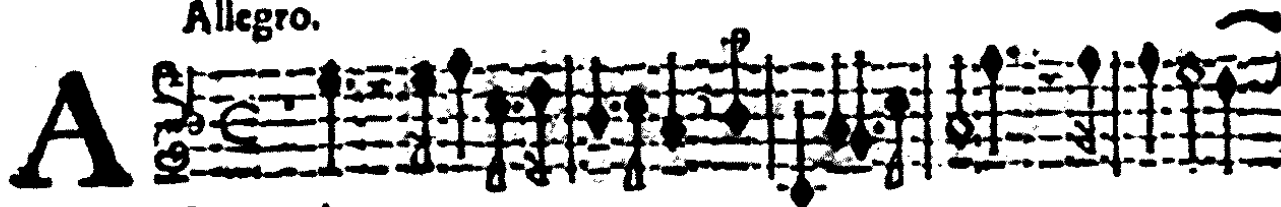

Llemanda

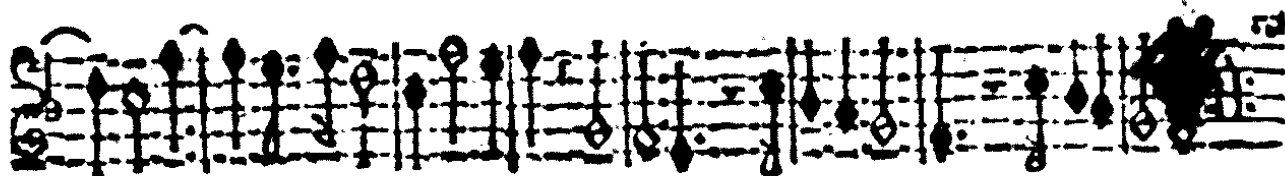

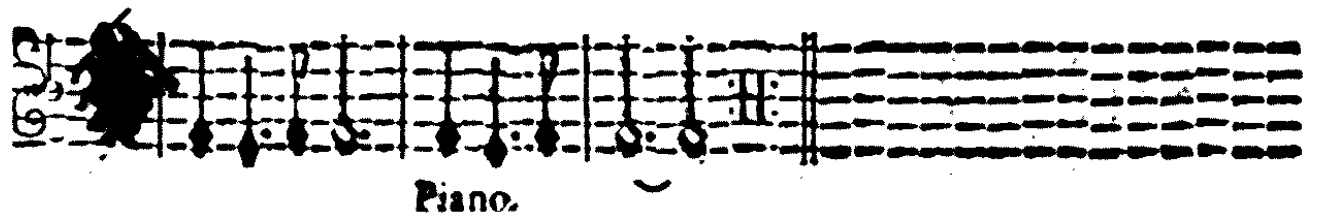
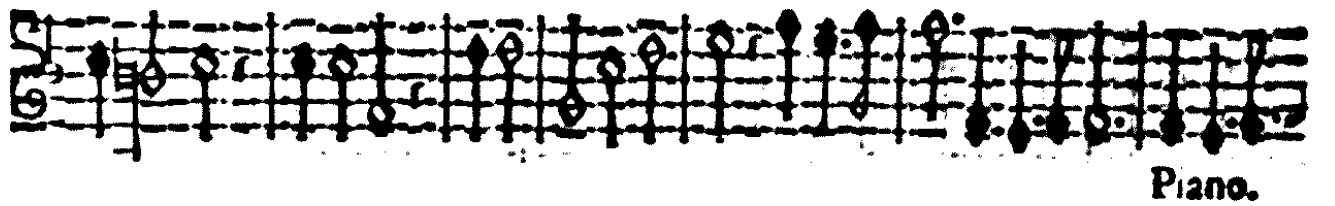
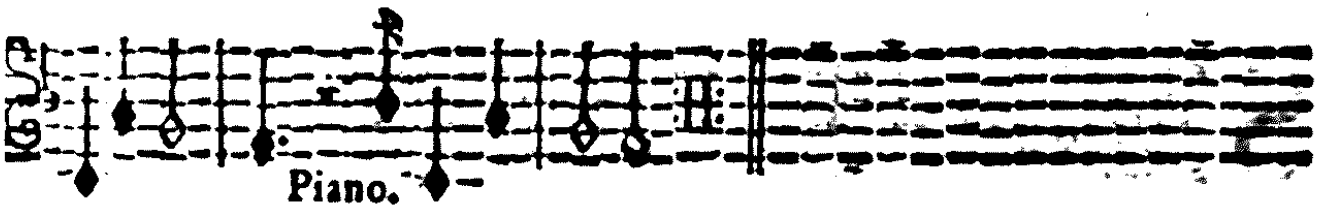
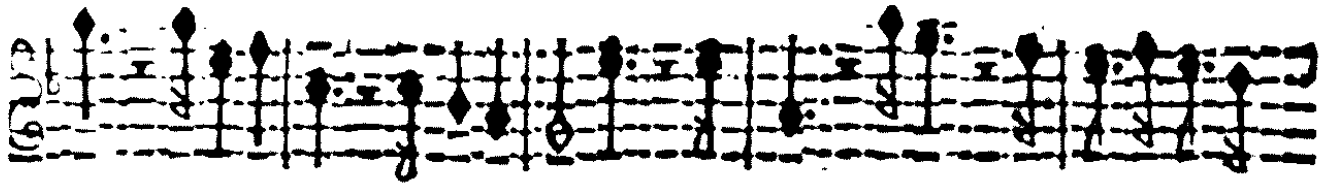

Allegro.

G

Iga.

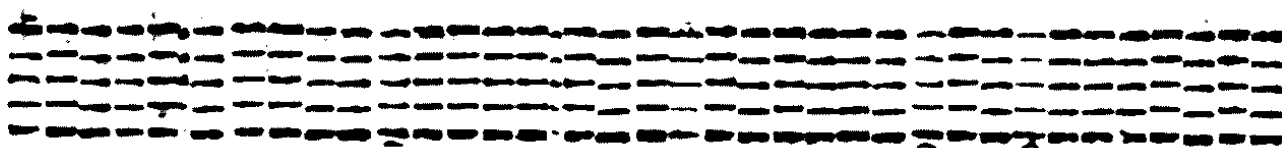
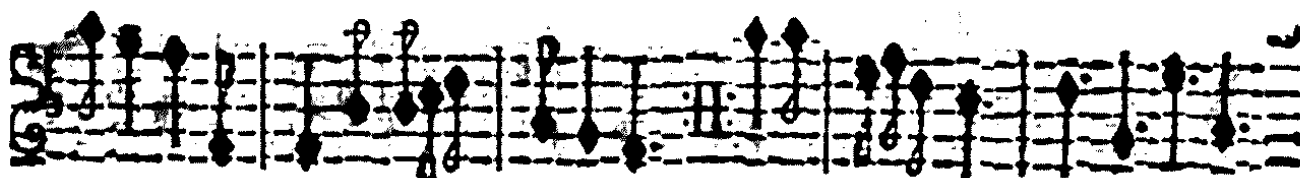

**S** 

ONATA OTTAVA.

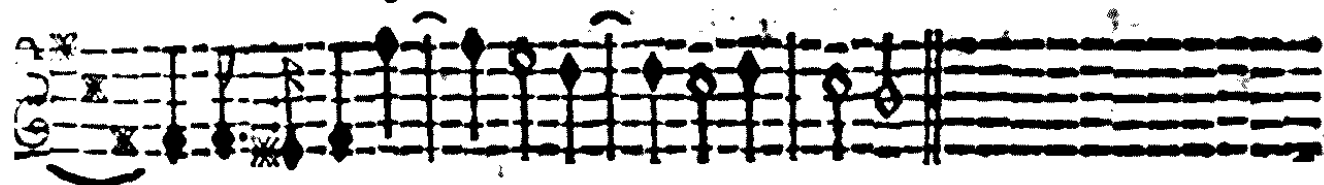

Largo.

**A** 

Llemanda

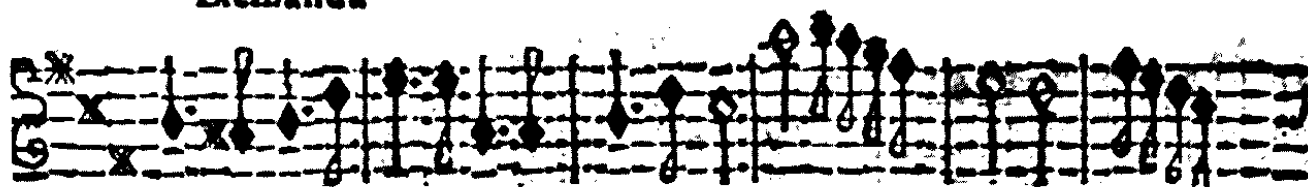

Piano.

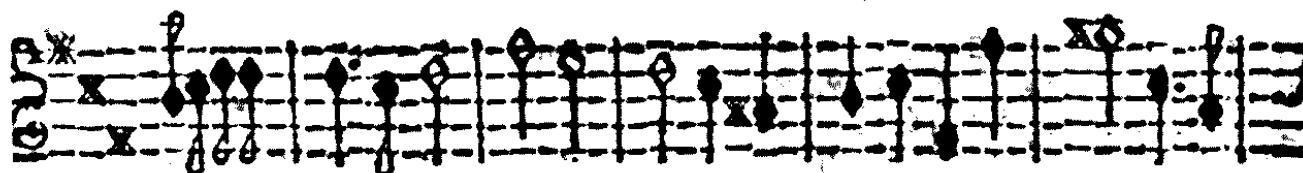

Forc.

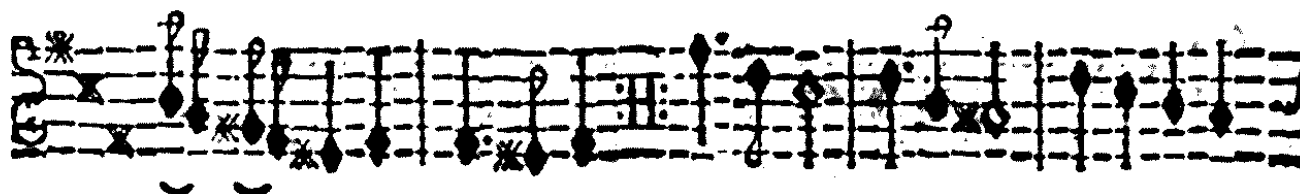

A single musical staff in treble clef with a key signature of one sharp (F#). It contains a sequence of notes and rests, including a double bar line near the end.

A single musical staff in treble clef with a key signature of one sharp (F#). It contains a sequence of notes and rests, including a double bar line near the end.

Piano.

Adagio.

A single musical staff in treble clef with a key signature of one sharp (F#). It begins with a large 'T' time signature and contains a sequence of notes and rests, including a double bar line near the end.

Empo di Sarabanda.

A single musical staff in treble clef with a key signature of one sharp (F#). It contains a sequence of notes and rests, including a double bar line near the end.

A single musical staff in treble clef with a key signature of one sharp (F#). It contains a sequence of notes and rests, including a double bar line near the end.

A single musical staff in treble clef with a key signature of one sharp (F#). It contains a sequence of notes and rests, including a double bar line near the end.

Piano.

**T**

Empo di Gauotta.

Piano.

**S**

ONATA NONA.

V.S. volti subito.

**T** 

Empo di Sarabanda,

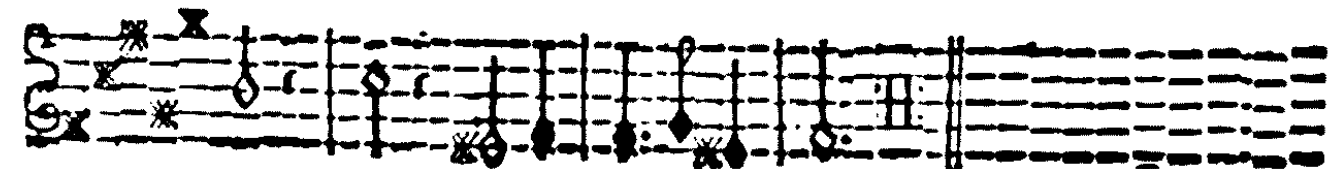
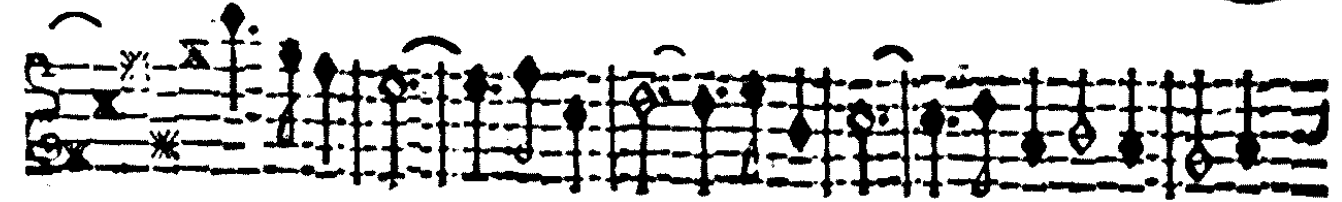
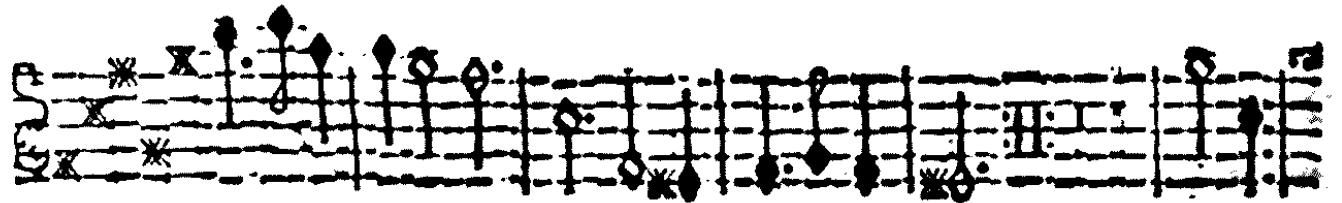

**G**

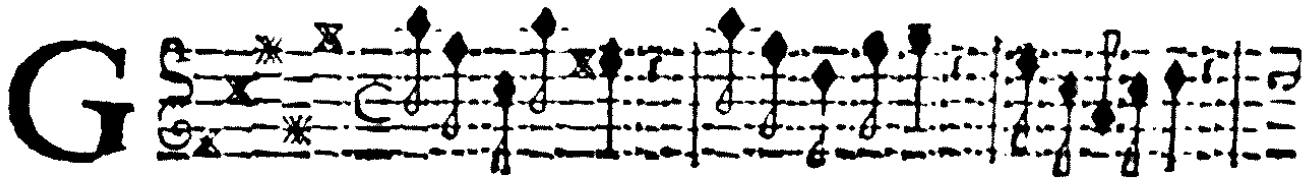

Iga.

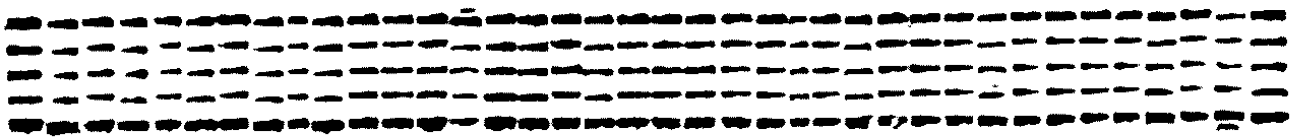
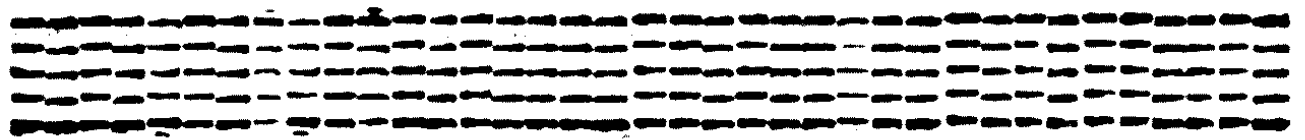
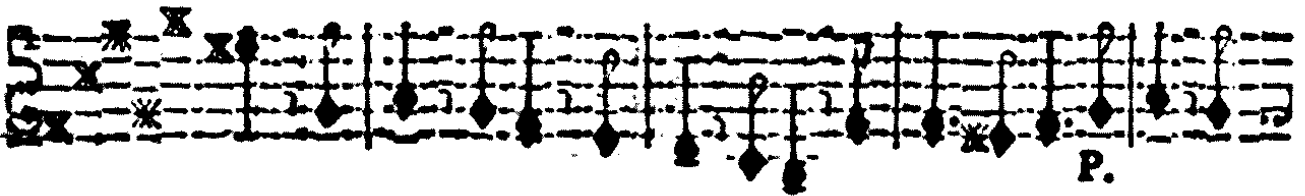
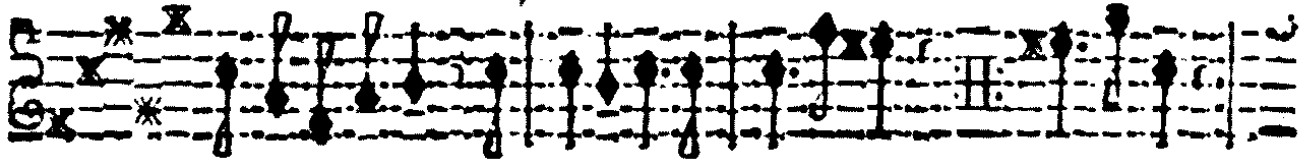

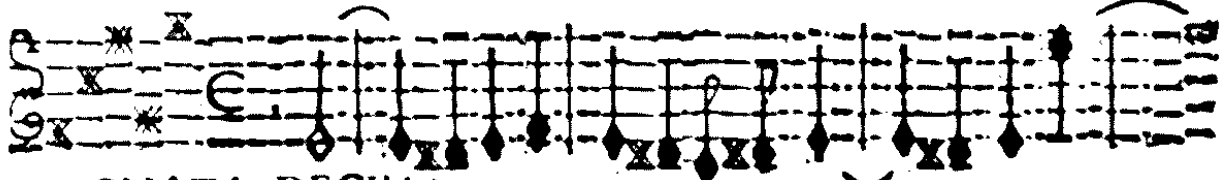
**S**  **ONATA DECIMA.**

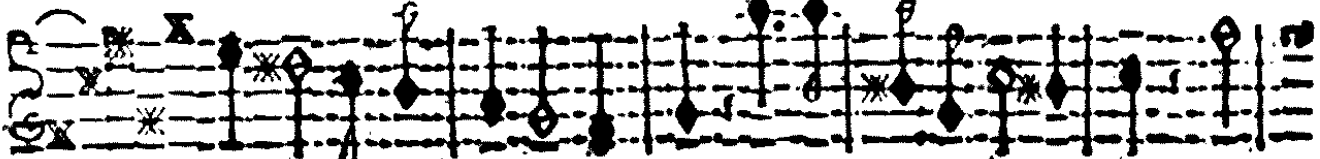

**Allegro.**

**A** 

**Lemanda.**

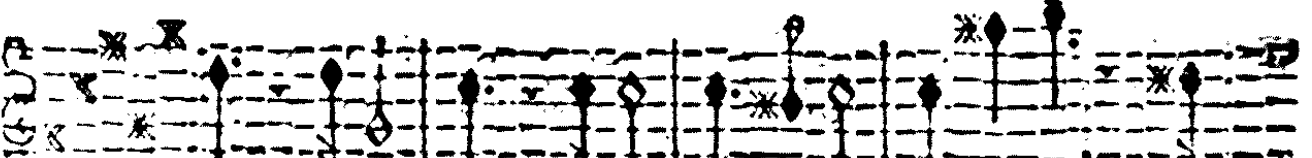
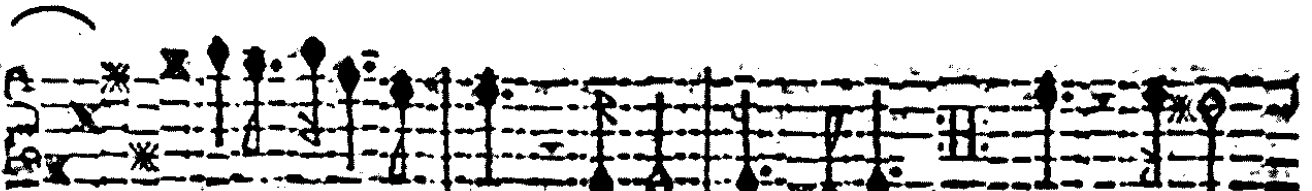
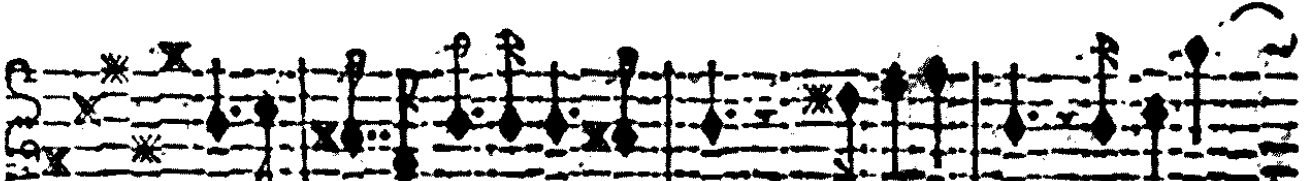

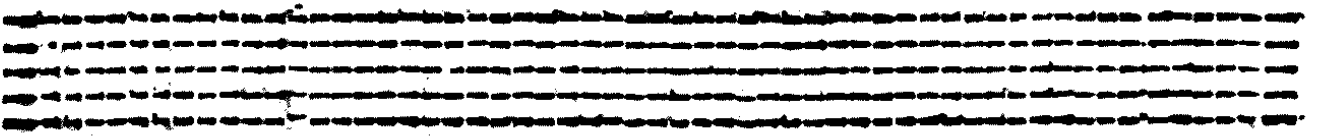
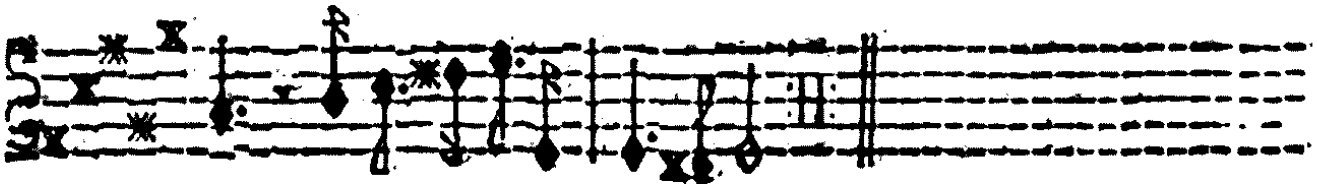

Arabanda.

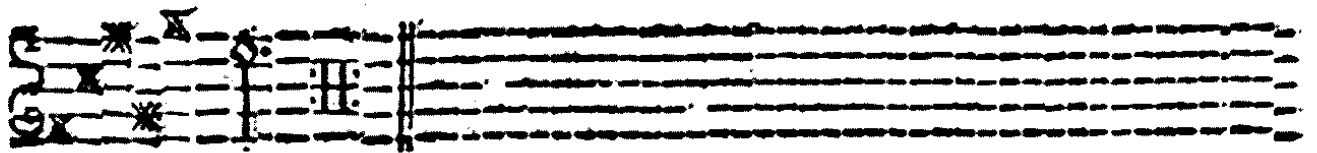
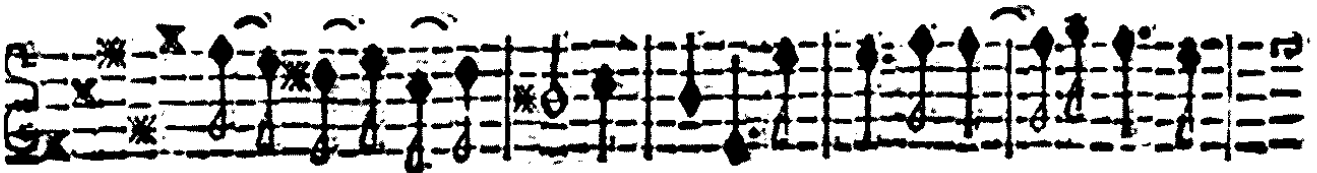
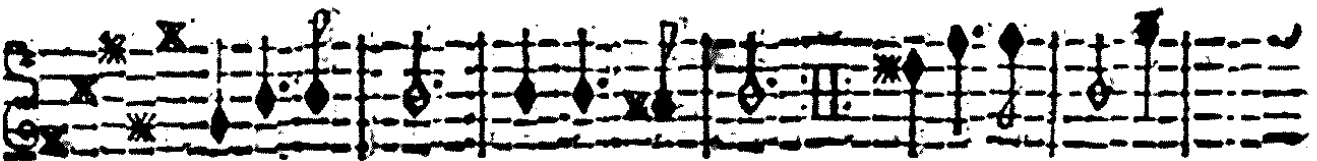

V. S. volti subito.

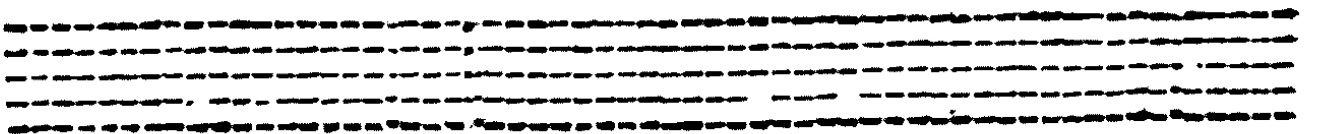

**C**

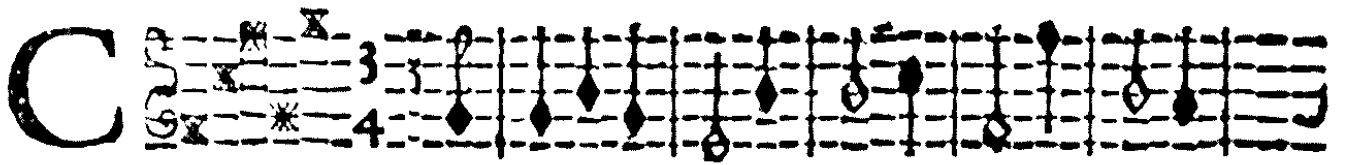

Orrente:

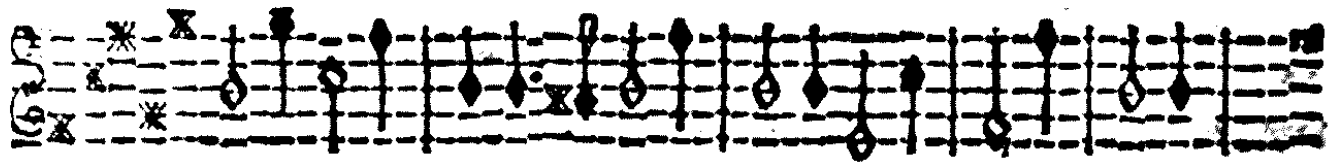
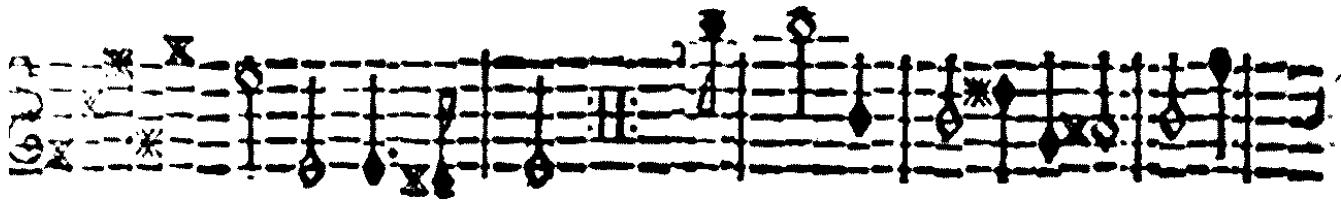

Piano.

Forte.

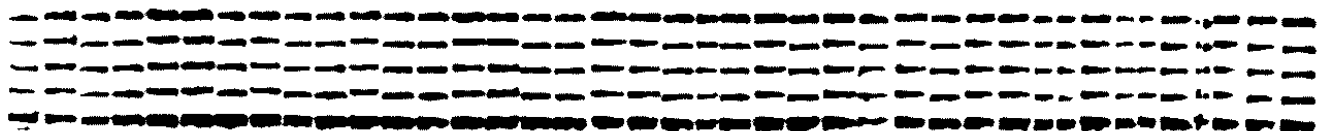
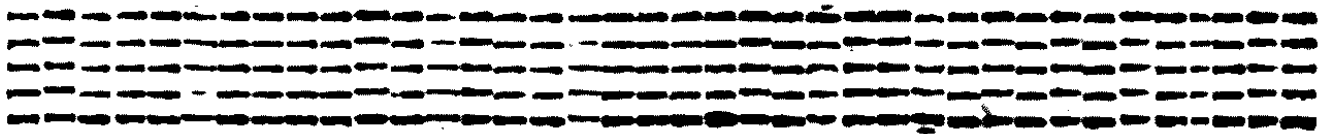
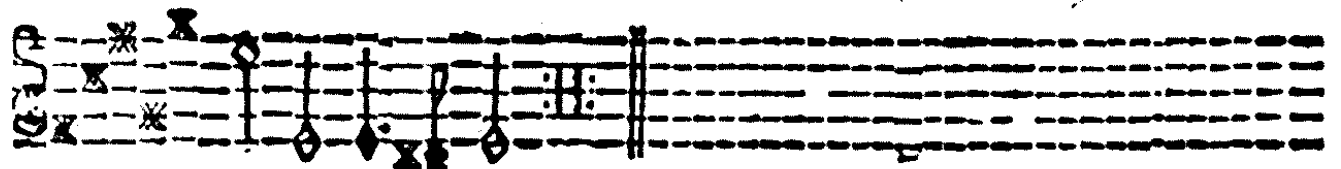

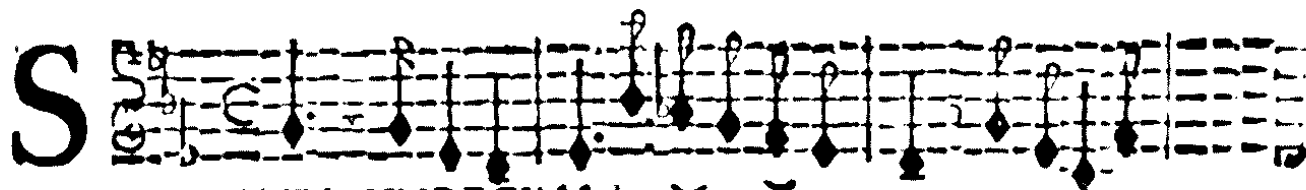

ONATA VNDECIMA.

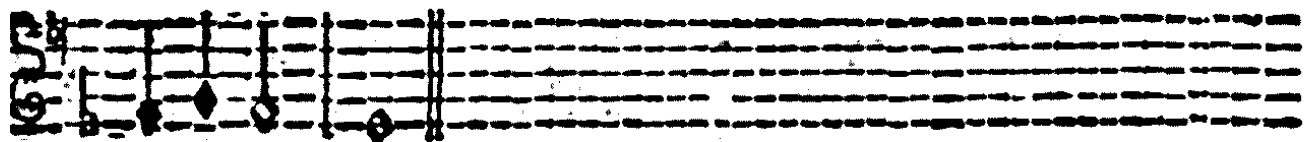
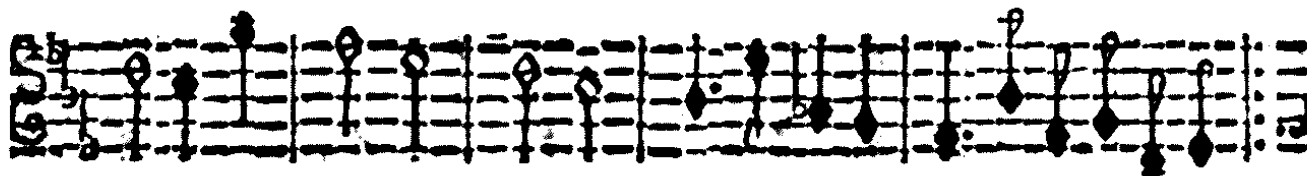
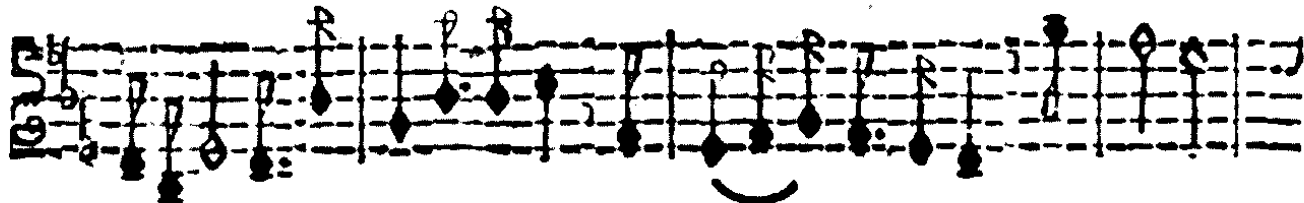

V.S. voli subito.

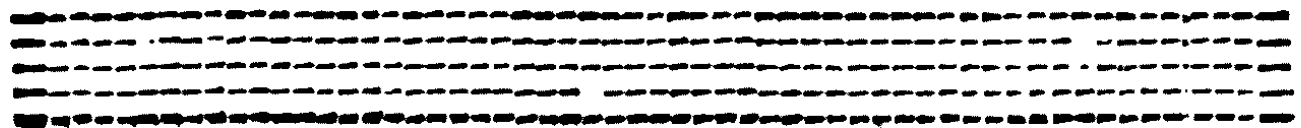
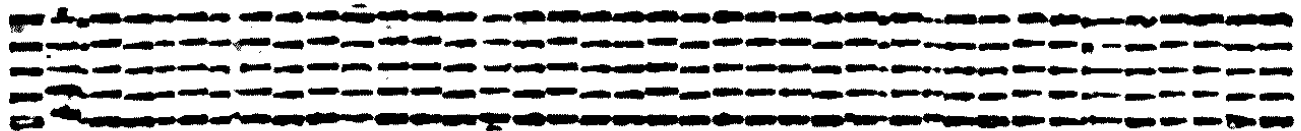
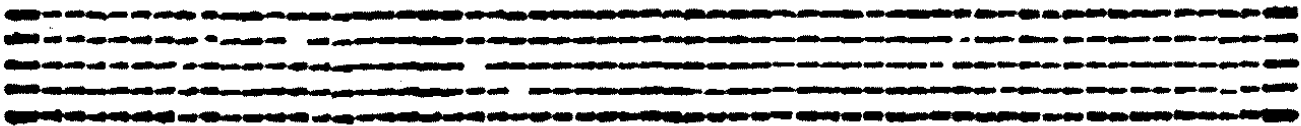
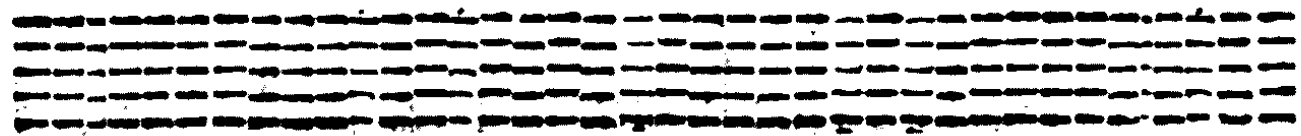

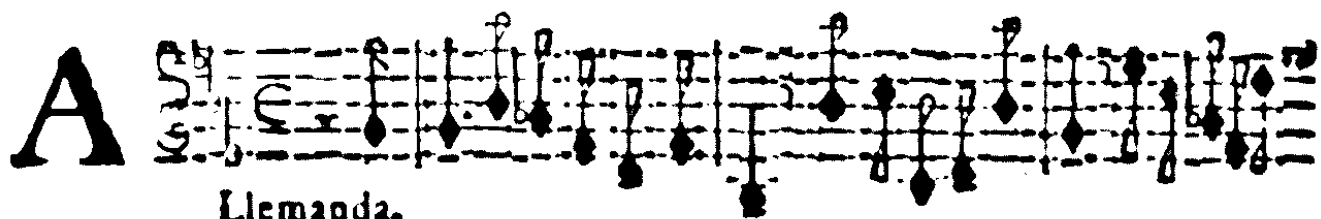
**A** 

Llemanda.

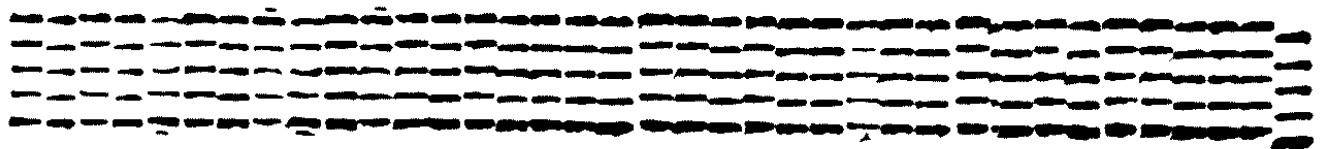
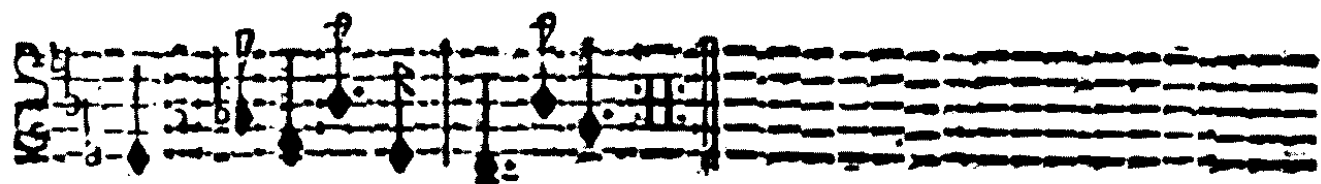
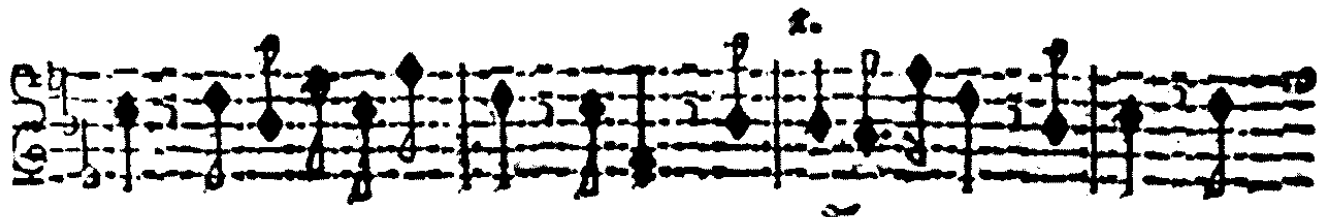
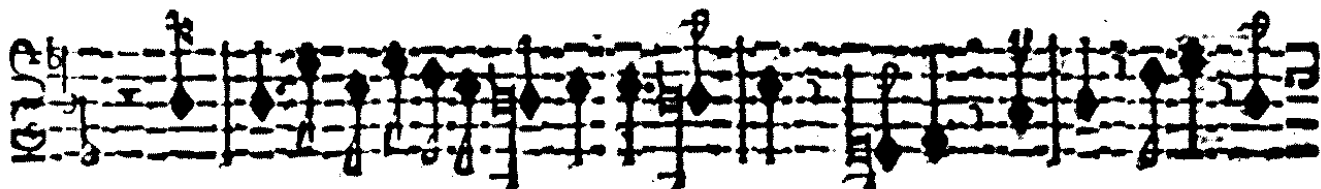
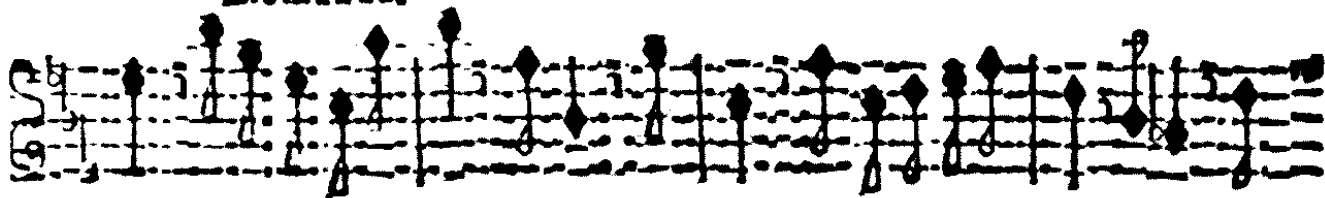

Allegro.

35

**G** 

Iga.

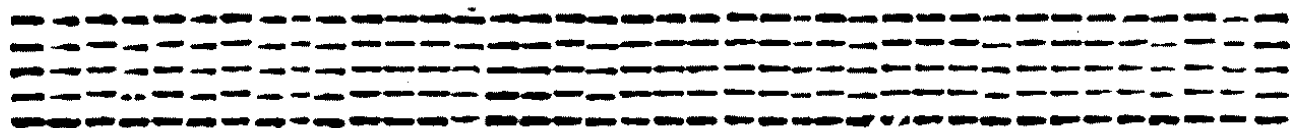
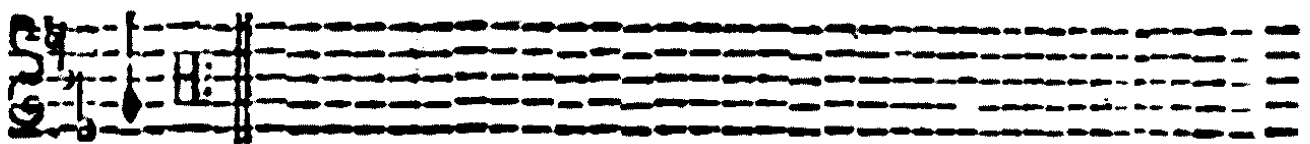
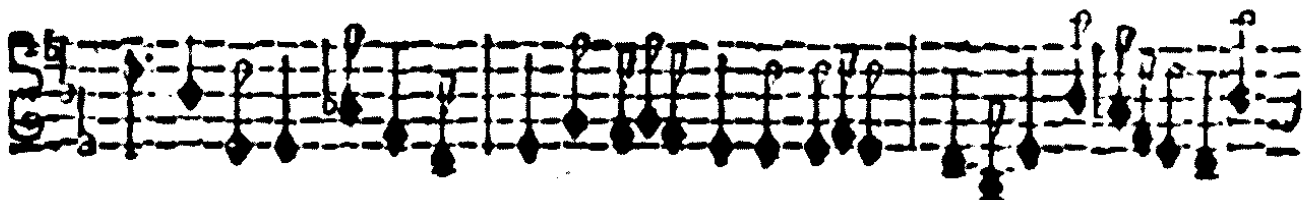
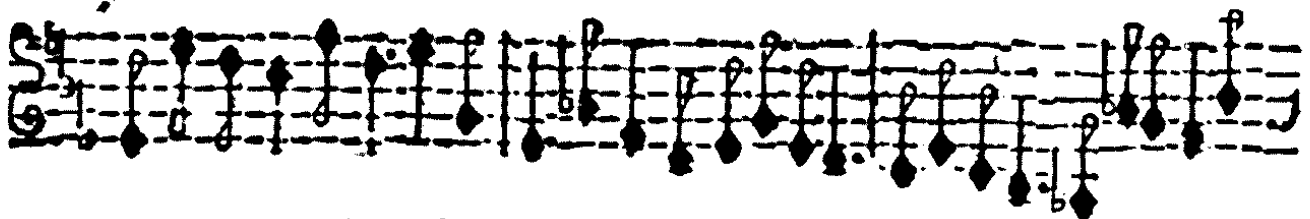

**C**

IACCONA.

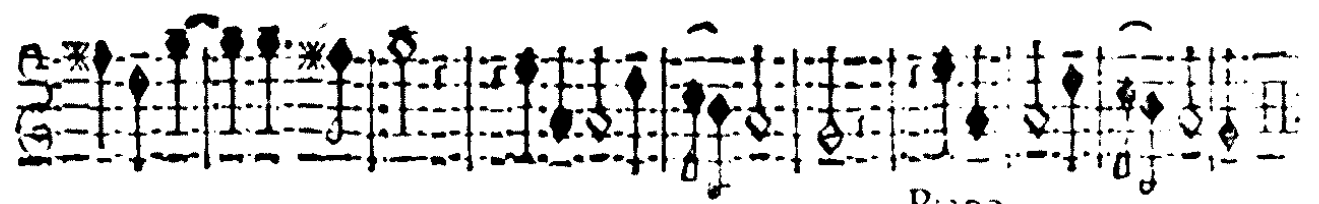
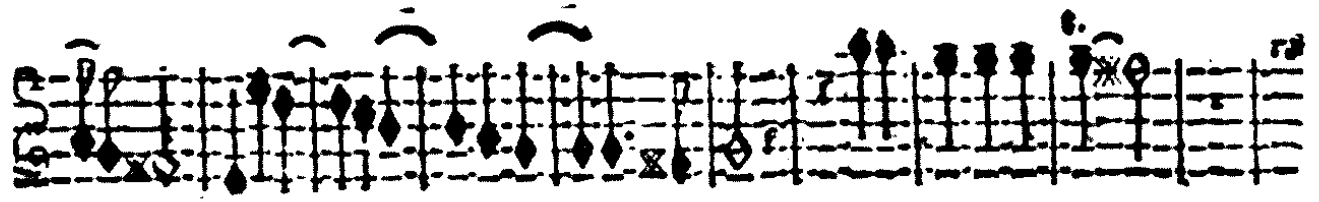
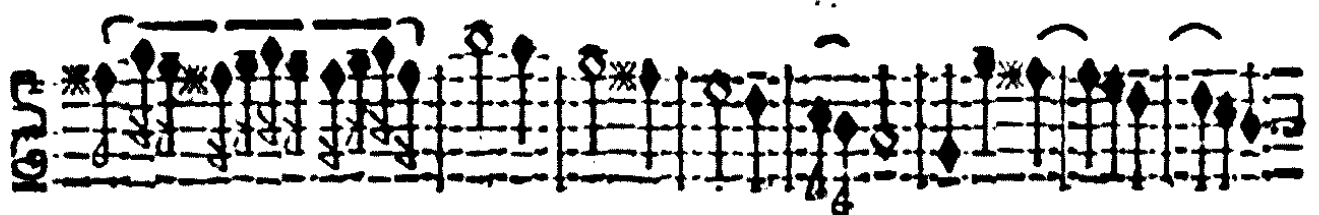
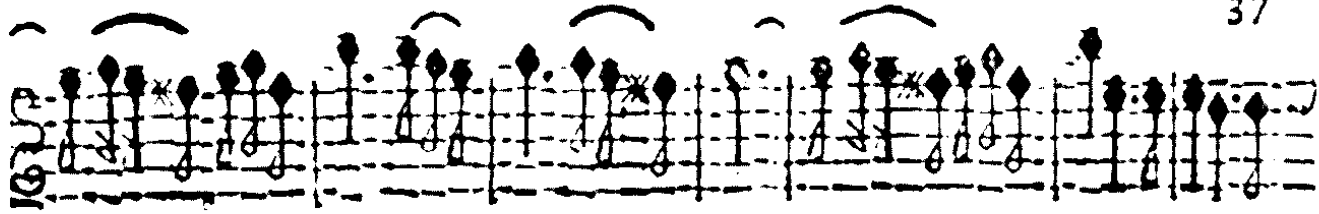

Piano.

# TAVOLA.

Sonata prima.	à carte	4
Sonata seconda.		6
Sonata terza.		9
Sonata quarta.		12
Sonata quinta.		15
Sonata sesta.		18
Sonata settima,		21
Sonata ottava.		24
Sonata nona.		27
Sonata decima.		30
Sonata vndecima.		33
Ciaccona.		36

IL FINE.

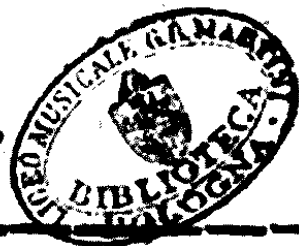

Violone, ò Cimbalo.

# SONATE DA CAMERA

A trè, doi Violini, e Violone, ò Cimbalo

**C O N S E C R A T E**

ALL' EMIN.<sup>MO</sup> E REV.<sup>MO</sup> SIGNORE

IL SIGNORE

# CARD. PANFILIO

*DA ARCANGELO CORELLI DA FVSIGNANO.*

Detto il Bolognese,

**-OPERA SECONDA-**

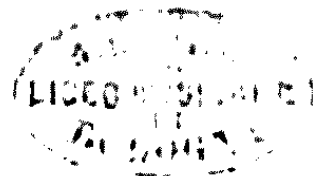

In B O L O G N A,

MDCLXXXV.

---

Per Giacomo Monti.

Con licenza de' Superiori.

*Si vendono da Marino Siluani, all' Insegna del Violone.*

# EMINENTISSIMO E REVERENDISS. PRINCIPE.

**P**RENDO ardire di consecrare à V. E. questo mio secondo **Componimento Musicale** uscito pur ora dalle Stampe. Per molte ragioni hò stimato mio debito di dedicarlo all' E. V. mà la principale si è per esser ella degno Protettore delle Muse. Se in queste mie fatiche non farà altro di buono, basterà il Nome di V. E. per qualificarle, e se l' E. V. hà saputo con tanta bontà compatire altre mie imperfettioni, e debolezze; potrà coll' istesso animo gradire, e proteggere insieme le presenti, che dal mio riuerente, & vnilissimo genio à V. E. son dedicate. La supplico di non riflettere al suo grand' animo; che merita tributi incomparabilmente maggiori; mà riguardi solo la pouertà del mio spirito, che non hà altro da offerirle. Se V. E. mi onorerà di gradire, ed approuare queste mie fatiche, mi farà ardito di proseguirne dell' altre, e sopra tante grazie compartitemi da V. E. riconoscerò questa per la maggiore di operare, viuere sempre sotto la protezione d' vn Principe sì generoso, e tanto amator della Virtù, come è l' E. V. à cui per vltimo vnilissimo, e riuerentissimo m' inchino.

Da Roma il dì 9. Luglio 1685.

D. V. E.

Vniliss. deuotiss. & obligatiss. ser.  
*Arcangelo Corelli.*

# S ONATA PRIMA.

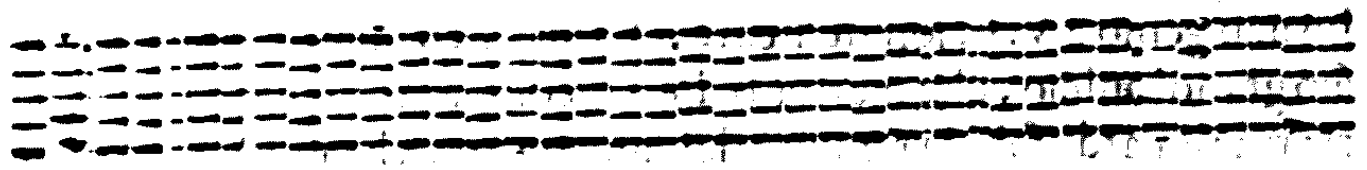

Largo.

6 4 5 6 5 4 6 3

**C** Allegro.

6 5 5 6 6 5 6 5 3

Orrente.

6 5 6 7 6 5 7

6x6 7 6 5 4 3 6 7

6 5 6 6 6 6 3

**G** Allegro.

6 5 6 5 6 5

Auotta.

5 6 6 6 5

Da Capo.

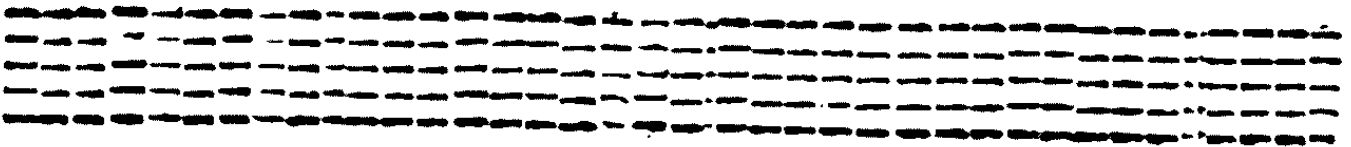

6 Allemanda. Adagio.

6 6 x4 6 6 5 5 6

ONATA SECONDA.

6 6 5 4 3 6 b6 5 4 3 5

7 6 5 4 3 2 1 7 6 5 4 3 2 1 6

x4 b3 4 3 2 1 6 b6 6 b6 6

6 5 3 6 6 5 4 3 6 5 4 3 6 x4 5 4 3 b5 b6 5

6 5 4 3 2 1 6 7 6 5 4 3 2 1 6 7 6 5 4 3 2 1

Allegro.

6 **Orrente.**

P.

Empty musical staff.

6 7 6 4 6 5

4 6 6 x 6 6 6 6 6 6 6 6

4 6 7 4 7 6 6 43 4 2 6

Adagio.

6 5 4 4 3 6 98 76 6 5 3 6 4 3

x6 6 6 6 98 98 6 9 8 6 5 7 b x 98 5 x3x4 5 7 5 5 4 3

6 b9 8 76 76 76 5 7 5 43 6

Presto.

6 6 11

**A**

Llemanda.

6 6 x6 x 13

6 6 x 6 6 6

7 6 7 6 7 66 45 6 7 6 7 6 7 66 45

**G** 6 7 6 6 5 6 5 x

Rauc. 6 Adagio. 6

x4 6 6 6 5 6 5 5 4 6 5

4 6 6 6 6 6 6 6 6 6 6 6 6 6 6 6

4 4 7 7 5 4 3 6 5 6 5 6

5 x4 6 5 5 5 x4 6 5 6 7 5 4 3 6 P. 6 x

Allegro.

76 5 43 6

G

67

Iga.

98 7 65

76 5 43 6

7

7

x4

4 3

5

76

7

x6

5

6

4 3

5 7

4 b5

5 7

4

7 6

5 4

7 b6

5

4 3 6

x4

5 4

3

6 7

7

7

x4

5 4

3

Preludio. Adagio

Violone, o Cimbalò. 15

S

ONATA  
QVINTA.

6b6 6 6 76 7b7 6 b6 6 6 6 5 b7

8 6 43 4 3 b6 6 6 6

9 6 7 9 6 b6 5 5 9 6 5 5

6 4 3b6 6 9 8 5 6 4 9 9 b6 5 5 9 6

V.S. volti subito.

6 5 6 3 4 5 6 6 7 12

Adagio.

Arabanda,

Allegro.

Tempo di Gavotta.

Piano,

V. S. volti subito.

18 6 b b6 5

b7 6

P. F.

43 6 43

P.

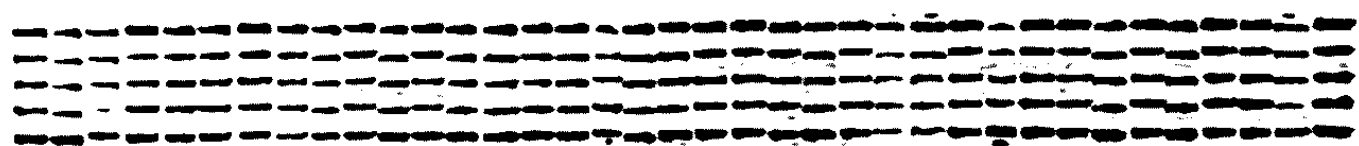

Allegro. d.

**S**

ONATA  
SESTA.

Largo.

67 6 6b5

6 6 6 6 6 43 6 6 5 6 6 5 6

7 7 6 x4 4 3 4 6 6

6 6 b5 6 7 7 7 6 3 5 6

**G**   
 43 6 6 7 7

7 lga. 9  
 sb5 4 6 43 6 43 5 5 6

7 5 4 7 b5 4 43 6 6

6 b6 5 6 b6 6 6 6 43

6 b7 Piano. Fortec.

x4 5 4 3 6 b6

6 6 6 76 2 7 5 4 3 b6 6 6

6 76 2 5 4 3 P.

x4 7 5

Preludio. Adagio.

**S**ONATA  
SETTIMA

4 5 2 1

4 3 2 3 9 6 5 6

4 3 2 3 9 6 6 7 4 7 6

9 8 4 3 8 7 6 5 4 3 6 5 9 6 4 6 6

4 3 6 6 5 6 9 8 4 3 9 8 7 6 5 6 4 3

6 7 4 3

**A**llegro.

6 3

9 7 4 3 6 5 7 7 7 7 7 4 3 6 4 3

6 **L**lemanda.

9 7 4 3 6 5 7 7 7 7 7 4 3 6 4 3

V. S. volti subito

22

6 6

6 5

6 5

b6

6 5

4b3

Piano.

Allegro.

C

3

4

6 7 6

6

Orrante.

6 5

6 5

6 7 6

5 3

3

5

3

6 7 6

5 3

3

P.

6

6

5 4 6 3

3 5

3

3

P.

Allegro.

G

6 5 5 4 3

Iga.

6 7x6

7

5 4 3

6 7 6 6 7 5 4 3

6 5 6 4 3 7

6 5 6 5 6 5

6 7 6

6 7 6 5

6

6

6

6

x45 43

6 x45 43

5

5

b5

5

6 5 6 5 6 7 6 5

6

5

6

5

6

7

6 7

6 5

4 5

4 3

6

6 5 7 4 3

6 5

7

4 3

7 4 3

# S ONATA OTTAVA.

6 6 6 9 6 4 6 6

4 6 6 6 6 5 4 3 9 6

4 3 9 9 7 4 6 5 4 3 b

9 6 7 6 7 5 4 3

Largo.

# A

6 6 6 7

Llemanda.

43 6

4 3 5 43

Piano.

Forte.

7 6 5x6 x 43

6 6 6 6 56

7 6 6 5 43 6 4 3

6 6 6 6 6

6 6 6 b6 7 6 x 6 6 5 6 6 6 b6 7 6 x 6 6 5 43

Piano.

Adagio.

6 5 6 x 5 x 6

Empo di Sarabanda. b7 6 7 6

6 5 6 5 x 1 5 43 6

7 6 7 5 43 6 7 5 43

Piano.

Allegro.

Empo 6 di Gauotta.

Piano.

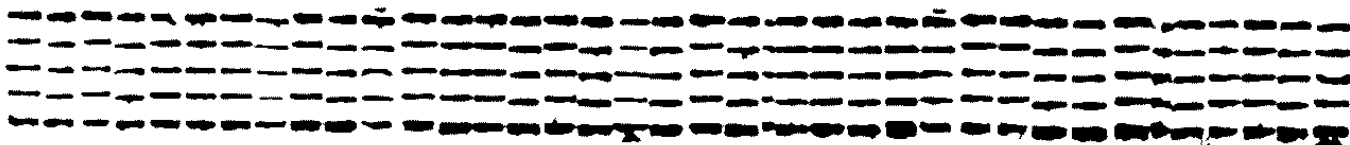
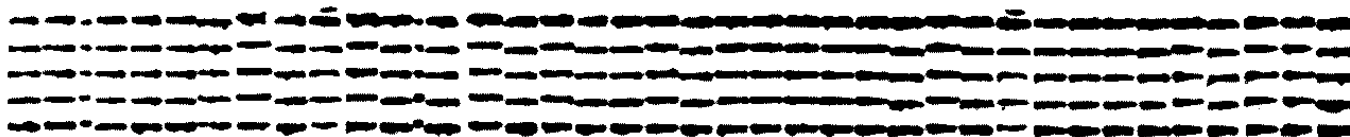

**T** *Largo.* 6 6x6 6 6

*Empo di Sarabanda.* 7 6 6 5 6 6 5

67 9 6 x45 43 6 5 56 x

x 6 x6 6 6

6 5 5 4 3 6 6 5 43 6 x

5 6 5 5 5 5 5 b6

65 65 6 6 x45 43

Allegro.

x

29

G

The main musical score consists of six staves of guitar notation. The first staff begins with a treble clef, a key signature of one sharp (F#), and a common time signature. It contains a sequence of notes with various fret numbers (6, b5) and fingerings (3, 3). The second staff includes a dynamic marking 'lga.' and features a double bar line with repeat dots. The third staff continues the melodic line with fingerings like 6, 3, 3, 6, 4, 3. The fourth staff has a dynamic marking 'p' and includes fingerings 6, 6. The fifth staff features a series of sixteenth notes with fret numbers 6, 6, 6, 6, 6, 6, 6x6, 6, 5, 4, 3, and a dynamic marking 'p.'. The sixth staff concludes with fret numbers 6, 6, 6, 6, 6, 6x6, 6, 5, 4, 3 and a dynamic marking 'p.'. The notation includes various note values, stems, and beams, typical of a guitar solo.

An empty musical staff consisting of five horizontal lines, positioned below the main score.

**S** ONATA DECIMA.

Allegro.

**A**

Licmanda.

Empty musical staff

Largo.

Arabanda.

V.S. volti subito.

Orrente.

P. F.

Empty musical staff.

Empty musical staff.

Empty musical staff.

Preludio. Adagio.

S

ONATA XI. 6

V.S. volti subito.

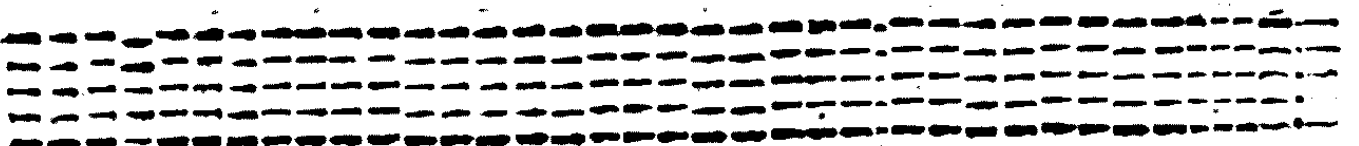
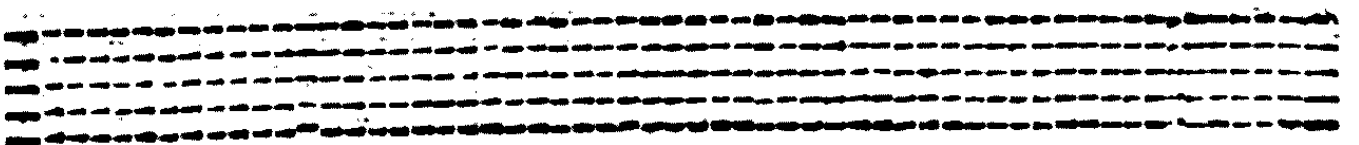
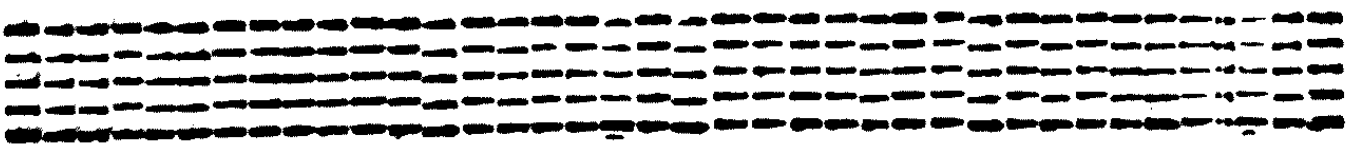
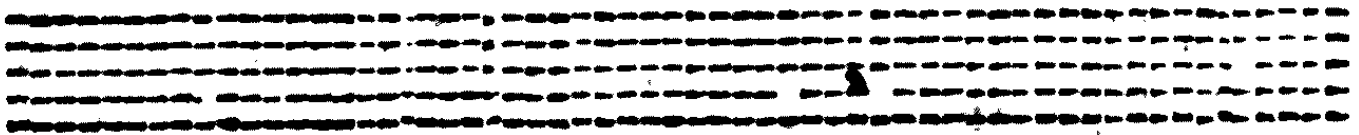

**A**

6 7 b7 7 7 6

Llemanda.

7 7 6 5 6 6 7 7 6 5 6 5 6 6 5 6

5 b6 5 6 5 5 3 6 6 4 3

6 5 6 5 6 5 6 5 6 6 4 3 6

b7 7 6 5 5 b6 6 6 5

6 6 6 3

Allegro.

43

35

Iga.

Empty musical staff.

Empty musical staff.

Empty musical staff.

6 6 43 6 6 6 6

laccora.9 8

7 5 4x3 6 98 76 43 6 7x6 43

6 7x5 43 6 6 43

4 3

7 6 4 3 x6 6 76 7 5 43

6 5 6 5 7 b6 7 5 43 6

4 5 76 5 2 3 7 6 43 56 75

7 7 43 56 75 7 7 43 56 76 76

- Staff 1: 7, 6 76, 76, 7, 9
- Staff 2: 9, 4 3, 9, 9, 6
- Staff 3: 43, 9, 9, 6 5 43, 6, 7 6, 7x6
- Staff 4: 4 3, x5, 43, x5, 43
- Staff 5: 2 6, 6 5 43, 6 7, 6x4 ~ 5 43, 5 6
- Staff 6: 7 6 5 43, 5 6x4 6, 5 43
- Staff 7: 6, 5 6x4 6, 5 43

Piano.

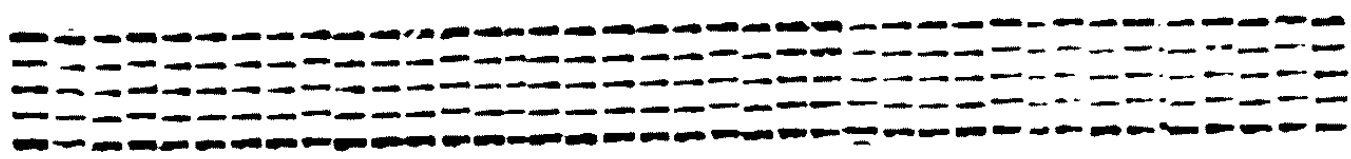

# TAVOLA.

Sonata prima.	à carte	4
Sonata seconda.		6
Sonata terza.		9
Sonata quarta.		12
Sonata quinta.		15
Sonata sesta.		18
Sonata settima.		21
Sonata ottava.		24
Sonata nona.		27
Sonata decima.		30
Sonata vndecima.		33
Ciaccona.		36

I L F I N E.

---

