

No 1 IN B \flat

No 2 IN C

No 3 IN D \flat

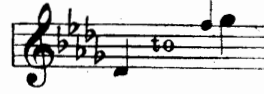

No 4 IN E \flat

LOW LOVELY ARE THY DWELLINGS

THE WORDS TAKEN FROM

The Music by

SAMUEL LIDDLE

(A)

Amey

BOOSEY & CO., LTD.

STEINWAY HALL, NEW YORK: 111-113 WEST 57TH ST.

— AND —

LONDON: 295 REGENT ST. W. I.

ANY PARODIED REPRESENTATION OF THIS COMPOSITION IS STRICTLY PROHIBITED

PRINTED IN U. S. A.

HOW LOVELY ARE THY DWELLINGS.

Words from PSALM LXXXIV.

Music by S. LIDDLE

Andante tranquillo

VOICE

PIANO

mf

poco rit. *allegro*

espressivo *mf* *mp* *mf*

Red. $\frac{8}{8}$ *

How

love - ly are Thy dwell - ings, O Lord of Hosts! My

soul long - eth, yea, faint - eth, for the courts of the Lord: My

heart and my flesh cry out for the liv - ing God.

p

Yea, the spar - row hath found her a house, and the swal - low a

p *tranquillo*

Leg. * *Leg.* *

rit. *a tempo*

nest, where she may lay her young, ev - en Thine al - tars,

rit. *cresc.* *a tempo*

Leg. *

cresc. *f* *allargando*

ev - en Thine al - tars, O Lord of Hosts, my

cresc. *f* *allargando*

King and my God.

a tempo *dim.* *poco rit.* *p*

Leg. *

p

O Lord God of Hosts, hear my prayer. I would

pp [Organ alone]

ra - ther be a door - keep - er in the house of my God, than to

dwel in the tents of wick - ed - ness *cresc.* For a

The third system continues the vocal line and organ accompaniment. The vocal line lyrics are "dwel in the tents of wick - ed - ness" followed by a long note and "For a". A *cresc.* (crescendo) marking is placed above the vocal line. The organ accompaniment features a prominent chordal texture.

day in thy courts is bet - ter than a thou - sand. How *con fervore f*

mf [Piano with Organ]

Tempo primo

love - ly are Thy dwell - - ings, O Lord of

And. * *And.* * *And.* simile

Hosts! My soul long - eth, yea faint - eth, for the

p

courts of the Lord: my heart and my flesh cry

p

out for the liv - - ing God.

rit. *rit.*

a tempo
p
 Yea, the spar - row hath found her a house, and the swal - low a

tranquillo
a tempo p [Piano alone]

rit., *a tempo* *cresc.*
 nest, where she may lay her young, ev - en Thine al - tars,

[With Organ]

rit. *cresc.* *a tempo*

cresc. *allargando* *f* *rall.*
 ev - en Thine al - tars, O Lord of Hosts, my

allargando *cresc.* *rall.*

rit. *rit.* *p* *slow arpeggio*

King and my God.

colla voce *dim.* *a tempo* *rit.* *p* *slow arpeggio*

BY EMINENT COMPOSERS

No. 1 in C

No. 2 in D^b

ABIDE WITH ME

No. 3 in E^b

No. 4 in E

Words by HENRY FRANCIS LYTE.
Allegro maestoso e forte

Dedicated to and Sung by Mme Clara Butt

Music by S. LIDDLE.

I fear no foe, with Thee at hand to bless; Ills have no
 wright, and tears no bitterness; Where is death's sting? Where,
 Copyright MDCXCVI by Boosey & Co. *marcato*

No. 1 in F

No. 2 in A^b

To my Mother

SUPPLICATION

No. 3 in B^b

Words and Music by JAMES BLAIN BEAM

Hear my call, Hear my call, Lord, God of Hosts. In Thee O Lord, have I put my trust, Let me never be a-fraid.
 De-liver me and save me, O God. Thou art my hope, O hear me I pray. Lord, in time of trou-ble, Hear and answer me.
 Copyright MCMXX by Boosey & Co.

No. 1 in B^b

No. 2 in D

TEACH ME TO DO THY WILL

No. 3 in F

Words by RY WERNER

Music by VERNON EVILLE

Lord, God to Thee I pray, Save me from ev-ry ill; Show me O Lord the way That I may do, That I may
 do Thy will. Here in the val-ley deep, There on the high-est hill;
 Copyright MCMXIX by Boosey & Co.

OTHER RECENT SUCCESSFUL SACRED SONGS

BY EMINENT COMPOSERS

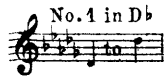

AN OLD FRENCH CAROL

The English version by FAITH LIDDLE

(Quelle est cette odeur agréable?)

Arranged by SAMUEL LIDDLE

Tranquillo

A Beth-lé - em dans u - ne crê - che Il vient de vous naître un Sau - veur. Al - lons que rien ne
 In Beth-le - hem a cra - dle rocks A babe our Sav - iour and our King. Come let us kneel in

vous em - pê - che D'a - do - rer vo - tre Ré - demp - teur. A Beth-lé - em dans u - ne crê - che Il vient de
 a - do - ra - tion, While angel - hosts His prais - es sing. In Beth-le - hem a cra - dle rocks A babe our

Copyright MCMXXIII by Boosey & Co.

To my good friend, Mrs. Thomas J. Short

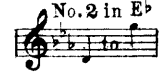

Words by CHARLOTTE ELLIOTT

JUST AS I AM

Music by PAUL HAEUSSLER

*Andante, ma non troppo
p espressivo*

Just as I am, with - out one plea But that thy blood was shed for me,
 And that Thou biddest me come to Thee, O Lamb of God, I come, I come.

Copyright MCMXXVI by Boosey & Co., Ltd.

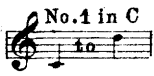

FATHER IN HEAVEN

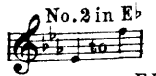

Words and Music by ELZA

(A PRAYER)

ELZA

cresc.

Grant that our ev - 'ry day from sin be free, That we may give our lives, O Lord, to Thee, So we
 last may reach our home a - bove And dwell for - ev - er in the ra - dian - ce of Thy love.

Copyright MCMXXII by Boosey & Co.