

3047 Petite Piano Concerto in D minor

Flute

Stephen W. Beatty (1938)

♩ = 120

Lively

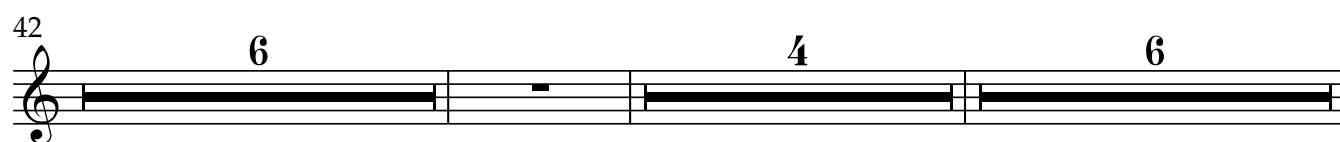
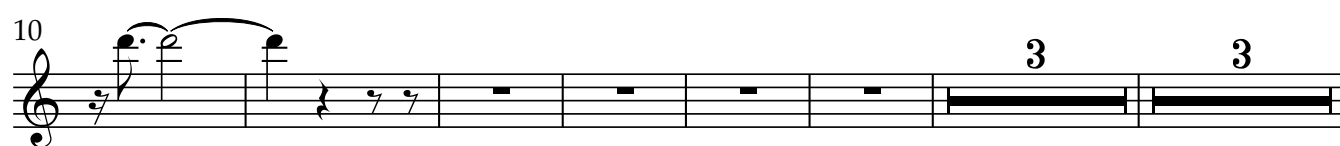

Flute

[illegible][illegible]

69

13

87

[illegible]

99 

111

4

119

124

131

Allegretto

4/4

147

6

3

Flute

3

157

162

167

175

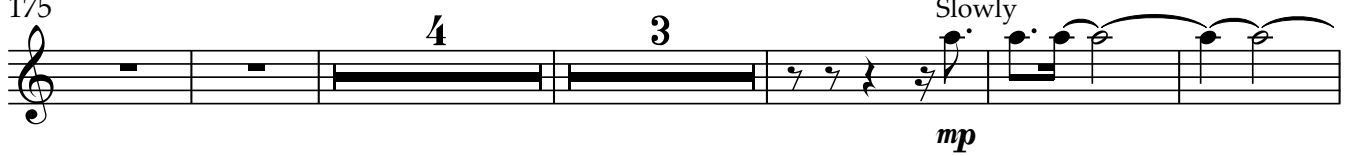

187

193

199

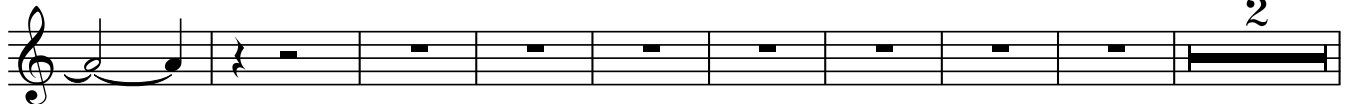

210

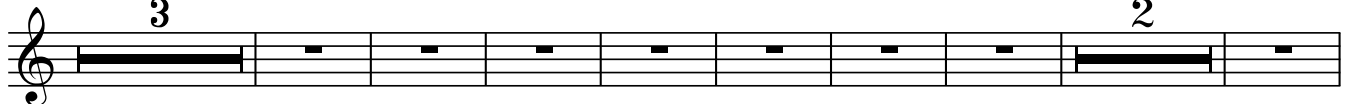

223

229

235

241

246

258

273

278

282

287

297

2

3

2

3

7

4

Lively

mf

3

3

2

2

2

2

5

Flute

5

312

317

321

327

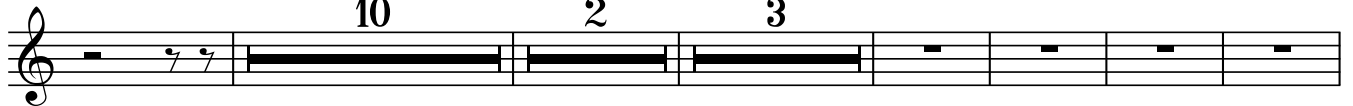

347

354

359

364

371

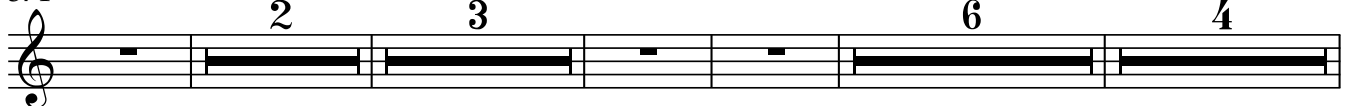

389

394

400

405

410

413

3047 Petite Piano Concerto in D minor

Oboe

Stephen W. Beatty (1938)

♩ = 120

5

10

22

29

34

39

42

6 4 6

59

64

69

87

93

99

111

119

124

131

147

13

3

3

4

4

2

6

3

Oboe

3

157

162

162

167

3

176

4 3

188

193

199

2

210

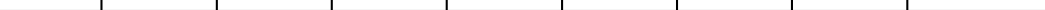

3 2

223

229

235

241

246

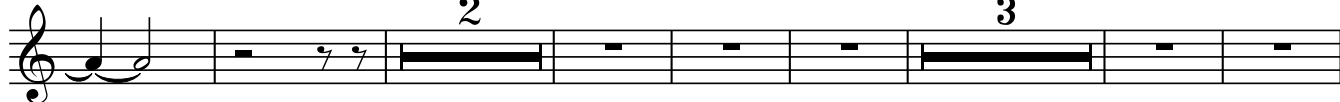

258

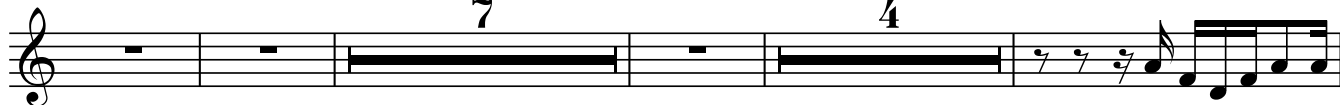

273

278

282

288

300

Oboe

5

313

318

322

328

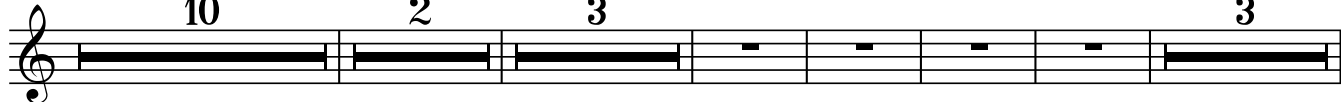

350

355

360

365

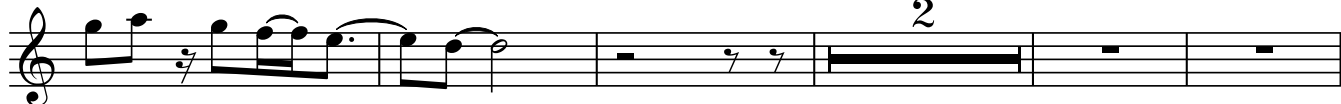

372

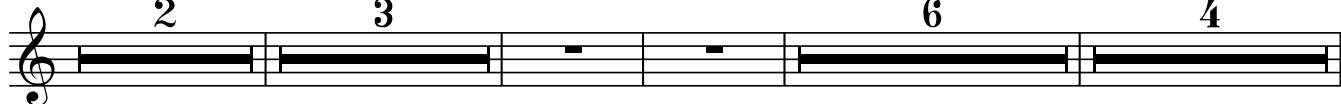

389

394

400

405

410

413

3047 Petite Piano Concerto in D minor

Clarinet in B \flat

Stephen W. Beatty (1938)

$\text{♩} = 120$

13

18

23

31

42

47

52

57

63

72

78

84

93

102

108

114

121

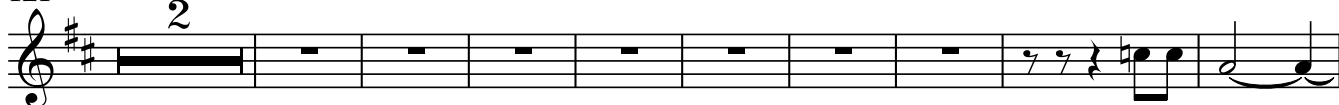

132

137

142

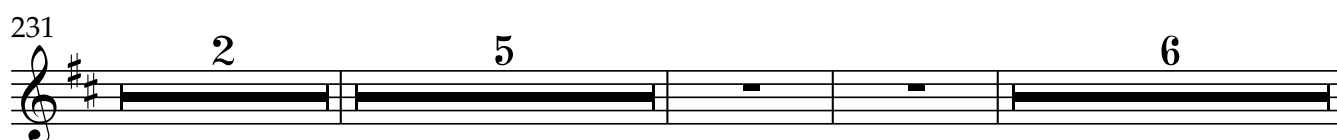
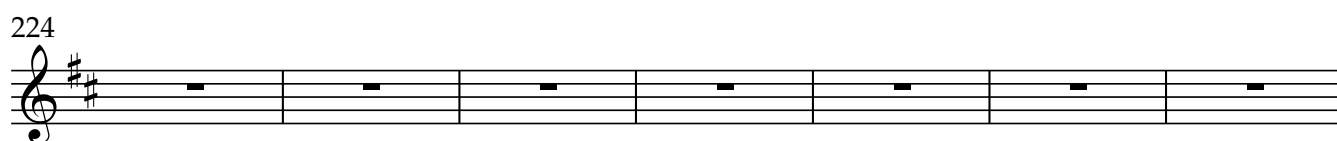
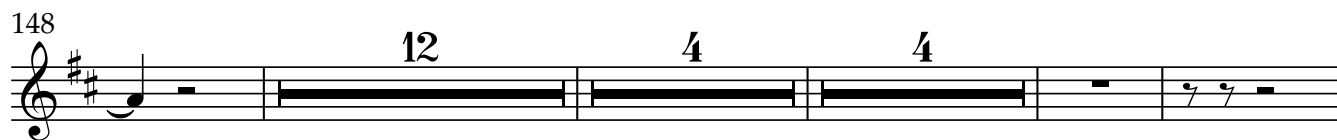

246

252

257

263

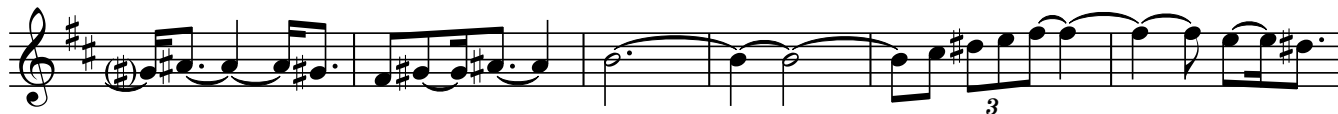

269

281

292

297

302

308

314

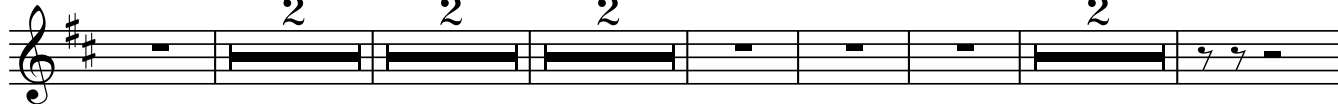

327

333

338

343

349

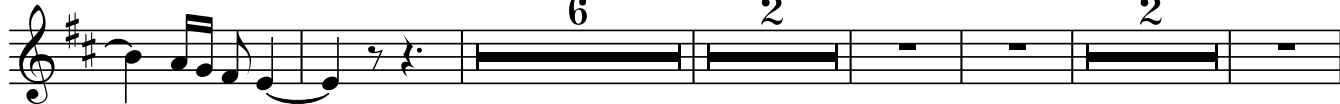

364

371

377

383

389

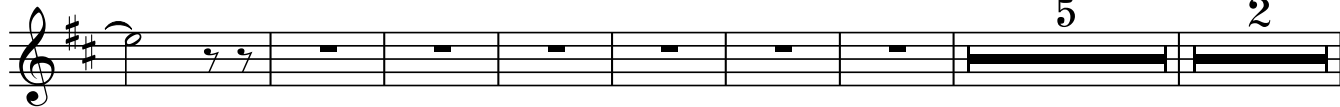

403

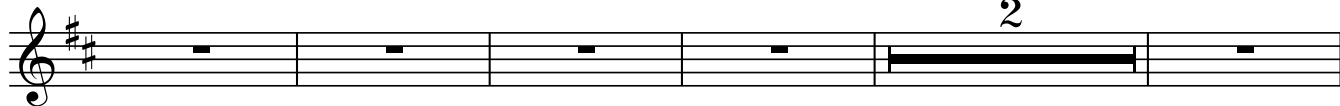

6

Clarinet in B \flat

410

3

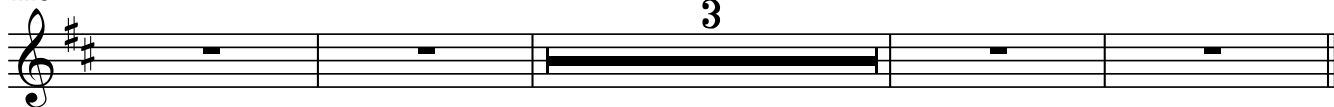

3047 Petite Piano Concerto in D minor

Bassoon

Stephen W. Beatty (1938)

$\text{♩} = 120$

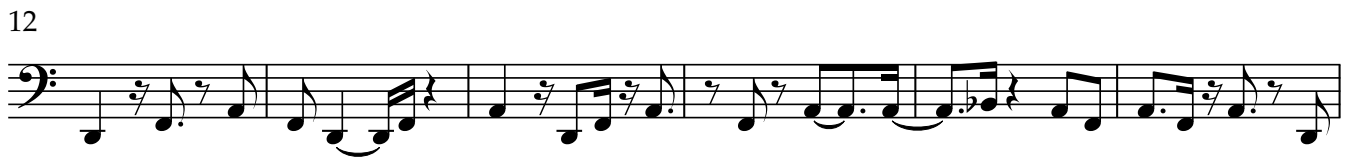

57

62

67

72

77

82

88

93

99

104

109

115

120

125

130

135

141

146

151

156

161

166

171

176

182

188

194

200

206

212

218

224

229

235

241

247

253

259

265

271

277

283

289

295

301

307

313

318

323

328

333

339

344

349

354

359

364

369

374

379

384

389

394

399

404

410

414

3047 Petite Piano Concerto in D minor

Horn in F

Stephen W. Beatty (1938)

♩ = 120

64

71

77

83

90

96

102

108

114

120

125

132

138

143

148

153

159

165

171

177

183

Slowly

*mp*

190

197

204

210

216

222

228

234

241

247

254

260

266

273

Lively

279

286

292

297

303

309

315

321

326

397

403

408

412

3047 Petite Piano Concerto in D minor

Piano

Stephen W. Beatty (1938)

♩ = 120

9

Lively

mf

14

19

23

26

13

13

41

46

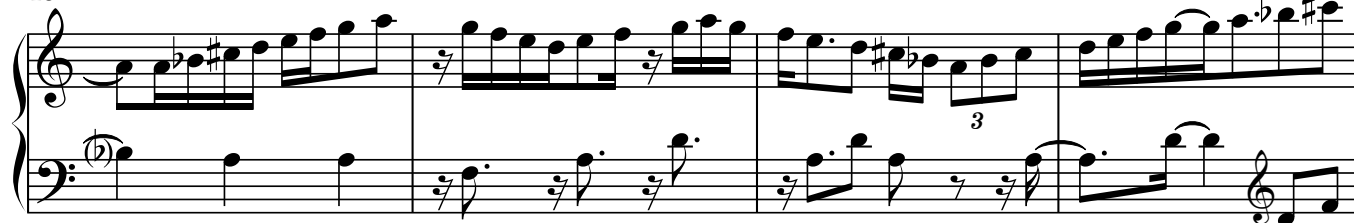

50

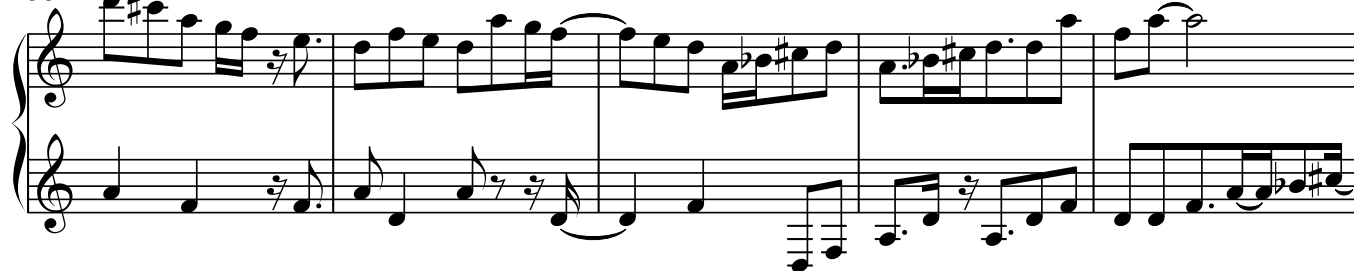

55

59

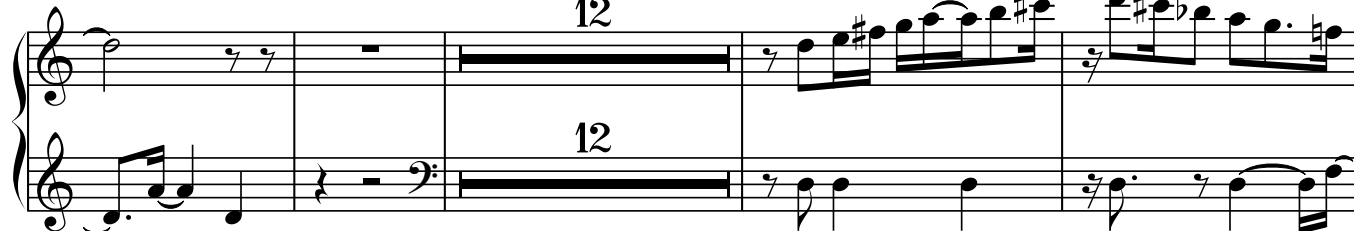

75

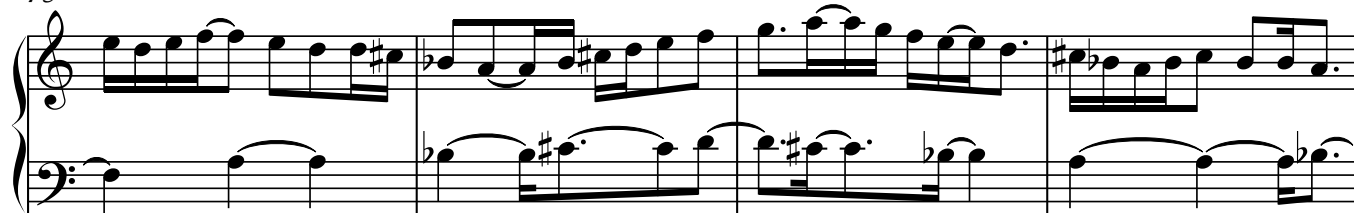

79

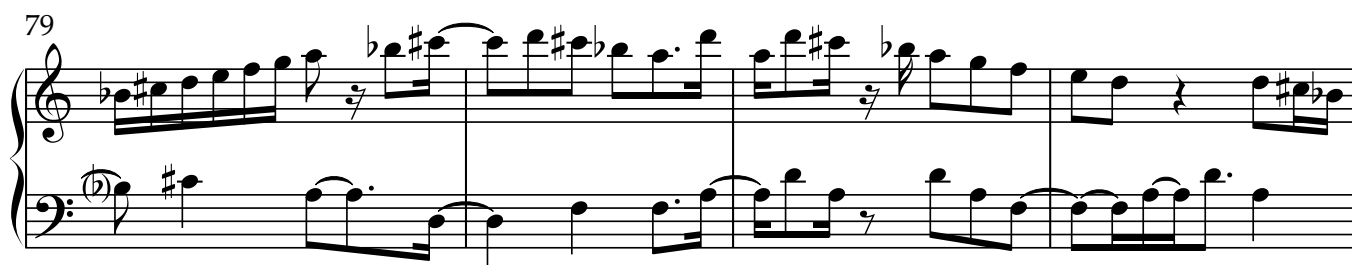

83

88

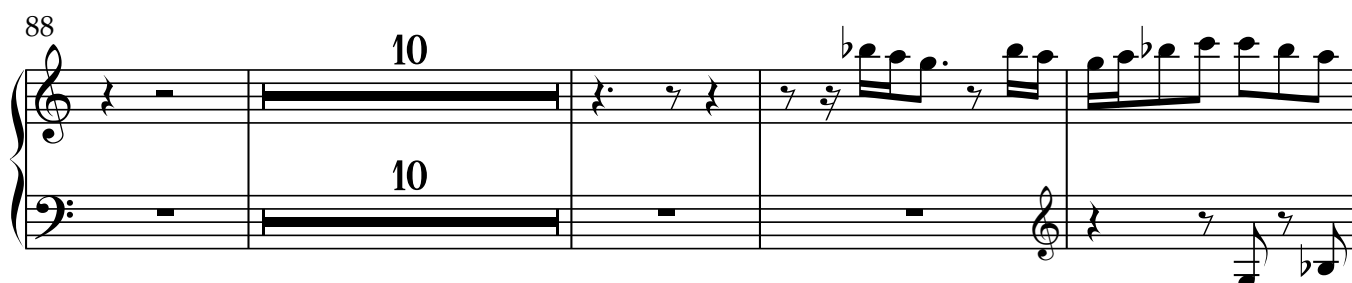

102

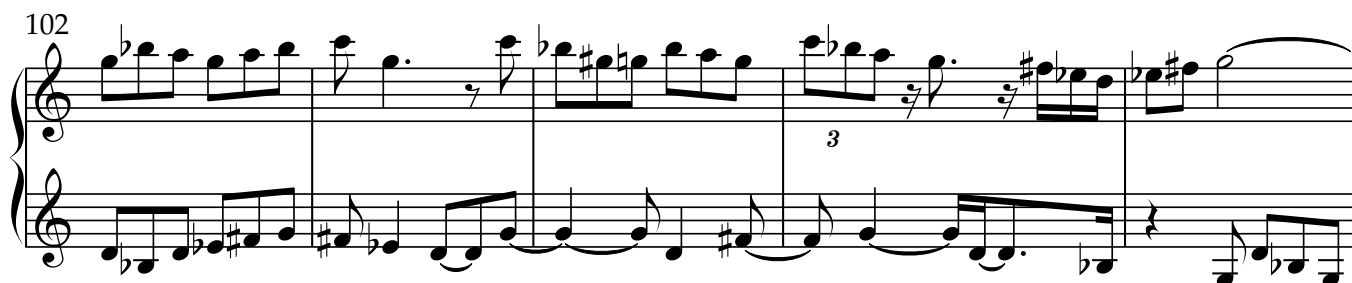

107

111

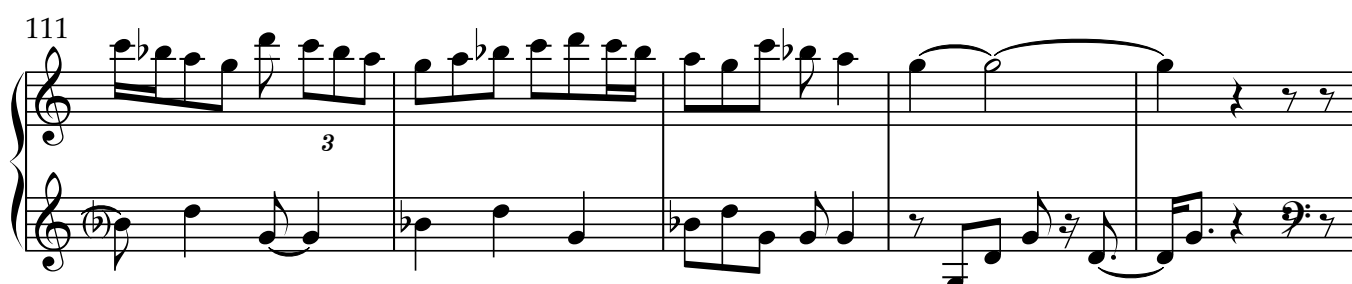

116

13

13

133

3

138

3

143

148

153

16

16

173

177

182

201

206

211

262

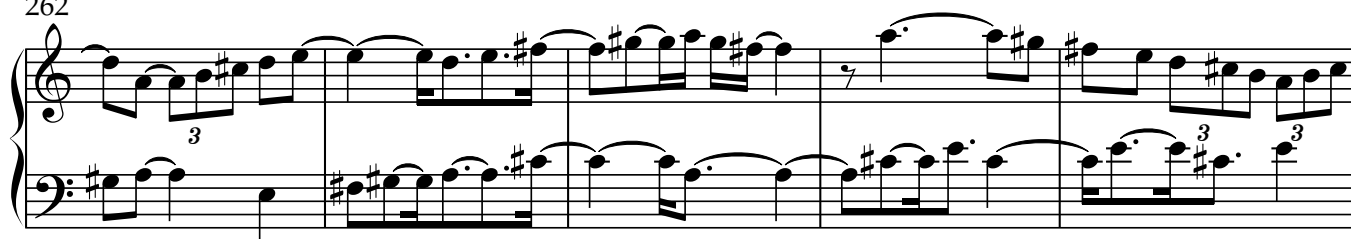

267

272

292

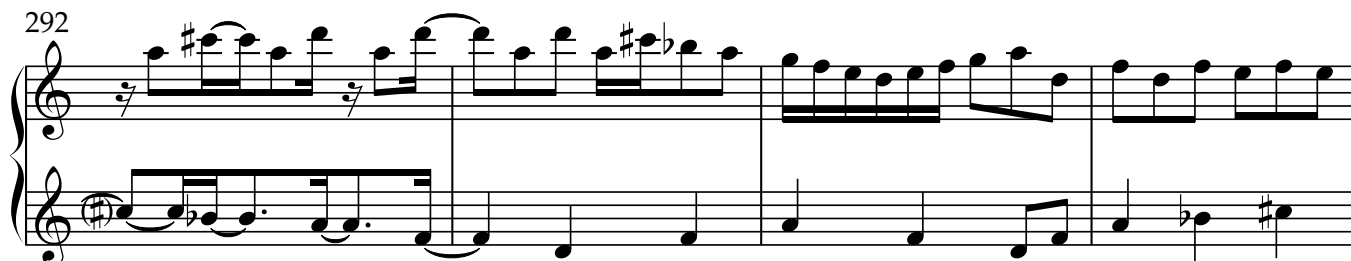

296

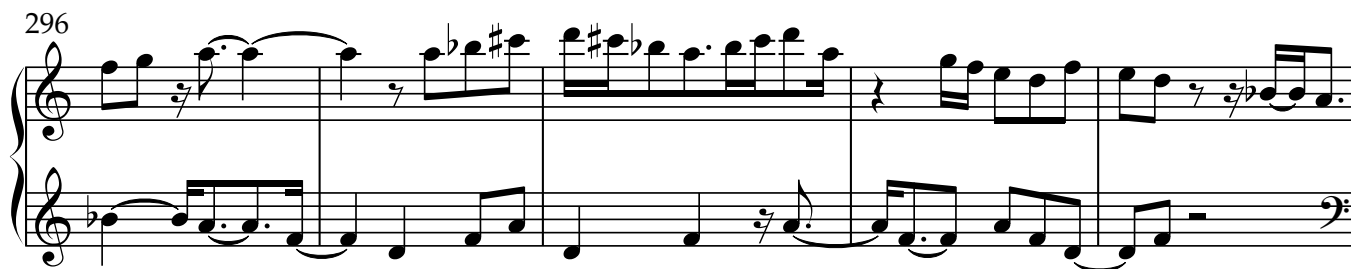

301

306

3

310

13

13

327

331

331

336

This block contains measures 336 through 339 of the musical score. Measure 336 features a treble clef with a key signature of one sharp (F#) and a common time signature (C). The melody begins with a quarter rest, followed by an eighth note G4, a sixteenth note A4, and a quarter note B4. The bass line starts with a quarter note G2, followed by a quarter note F2, and a quarter note E2. Measure 337 continues the melody with a quarter note C5, a quarter note B4, a quarter note A4, and a quarter note G4. The bass line has a quarter note D2, a quarter note C2, and a quarter note B1. Measure 338 shows the melody with a quarter note F#4, a quarter note E4, a quarter note D4, and a quarter note C4. The bass line has a quarter note A1, a quarter note G1, and a quarter note F1. Measure 339 concludes the section with a quarter note B3, a quarter note A3, a quarter note G3, and a quarter note F3. The bass line has a quarter note E1, a quarter note D1, and a quarter note C1.

340

344

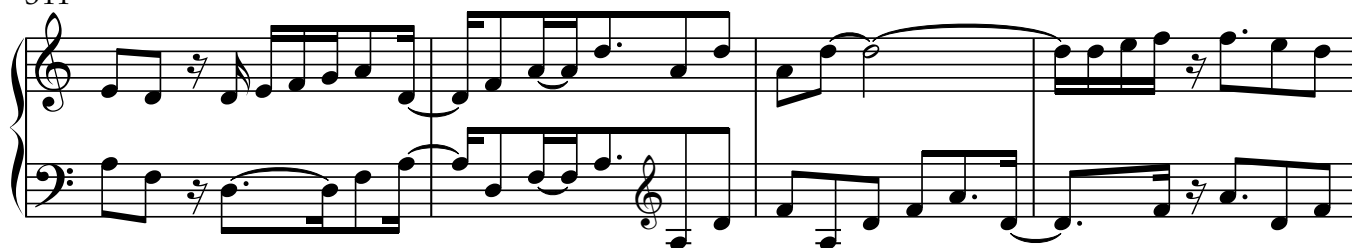

348

367

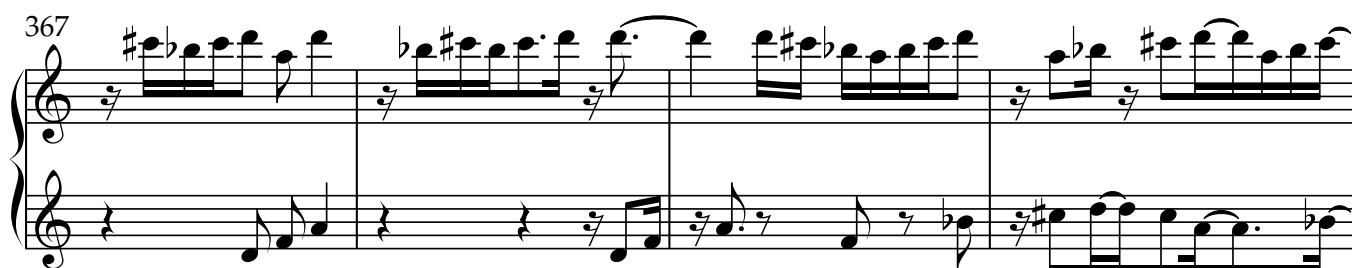

371

375

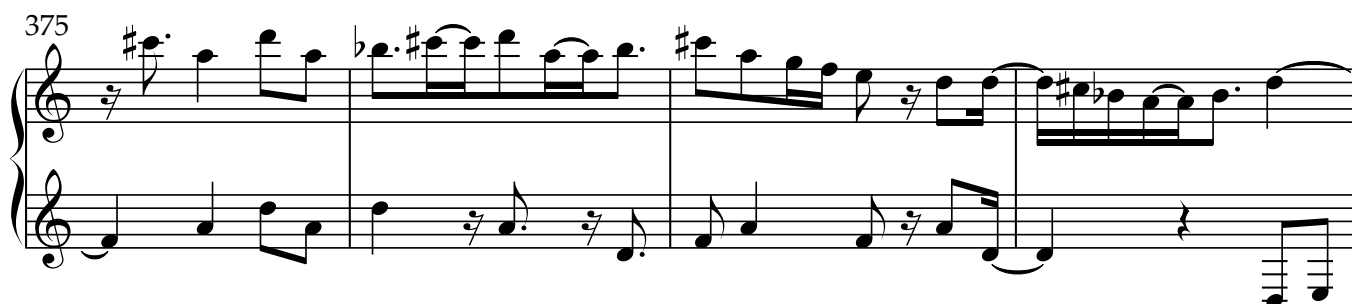

379

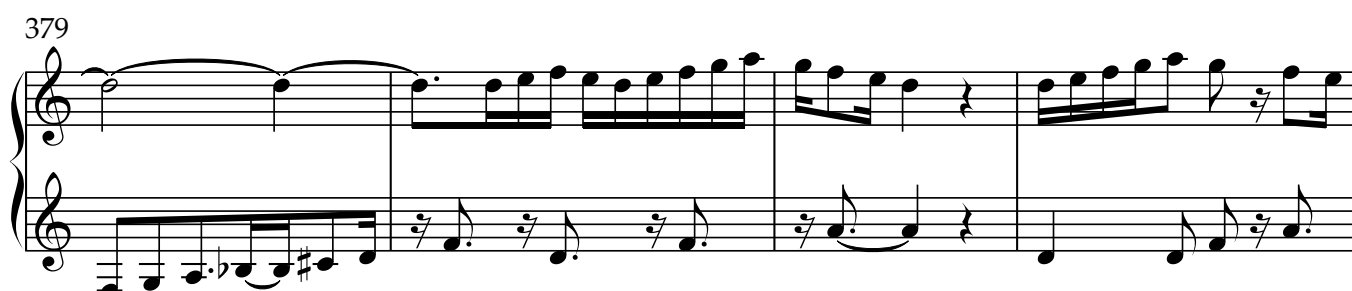

383

388

404

Measures 404-408. The right hand has a melodic line with slurs and ties. The left hand has a bass line with slurs and ties.

409

413

Violin

3047 Petite Piano Concerto in D minor

Stephen W. Beatty (1938)

♩ = 120
Lively

[illegible][illegible]

22 

29

34  Musical notation for measures 34-41. Measure 34: Treble clef, quarter note G4, quarter note A4, quarter note B4, quarter note A4. Measure 35: Treble clef, quarter note G4, quarter note F#4, quarter note E4, quarter note D4. Measure 36: Treble clef, quarter note C4, quarter note D4, quarter note E4, quarter note F#4. Measure 37: Treble clef, quarter note G4, quarter note A4, quarter note B4, quarter note A4. Measure 38: Treble clef, quarter note G4, quarter note F#4, quarter note E4, quarter note D4. Measure 39: Treble clef, quarter note C4, quarter note D4, quarter note E4, quarter note F#4. Measure 40: Treble clef, quarter note G4, quarter note A4, quarter note B4, quarter note A4. Measure 41: Treble clef, quarter note G4, quarter note F#4, quarter note E4, quarter note D4.

39

39

42

6 4 6

59

64

69

87

93

99

111

119

124

131

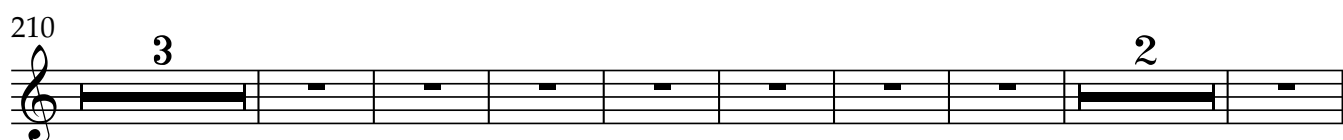
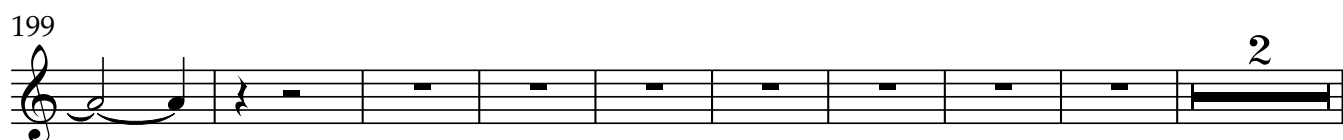
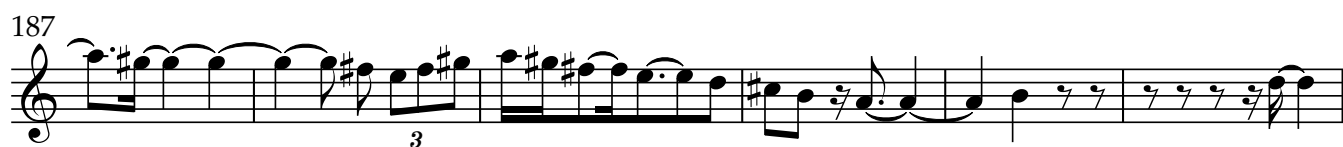
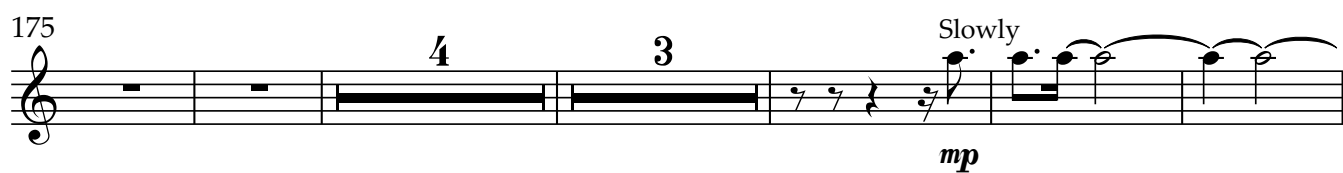

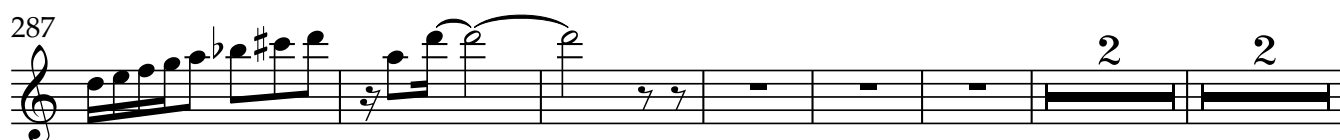
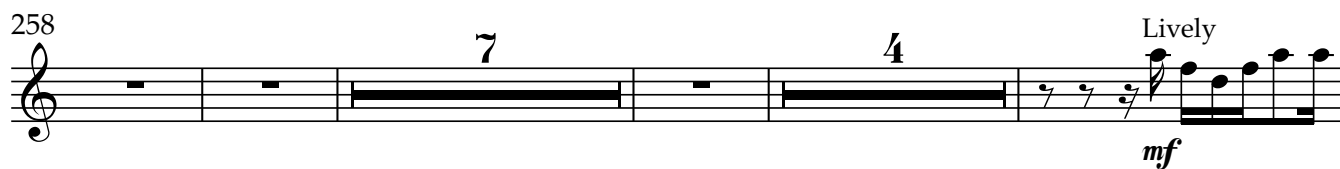
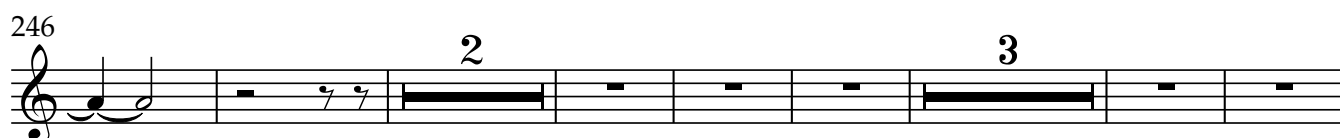

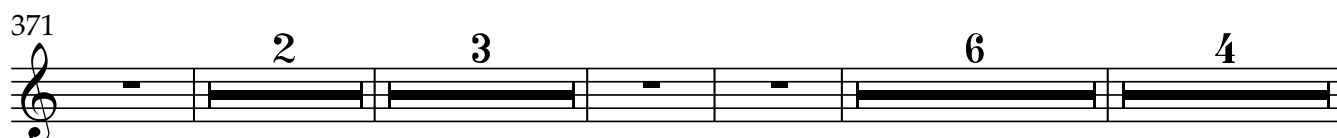
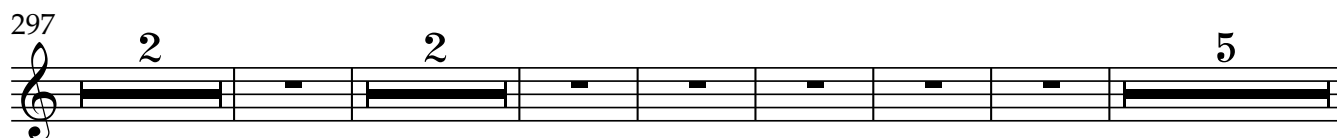

389

394

400

405

410

413

Viola

3047 Petite Piano Concerto in D minor

Stephen W. Beatty (1938)

♩ = 120

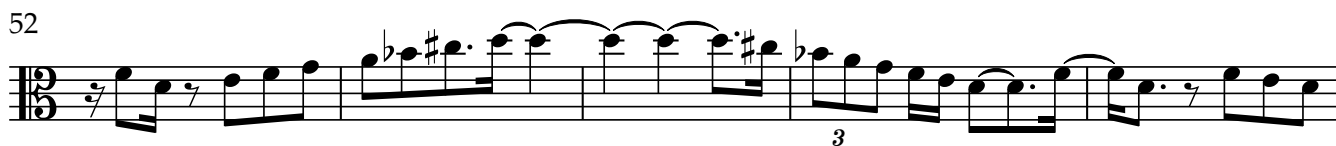
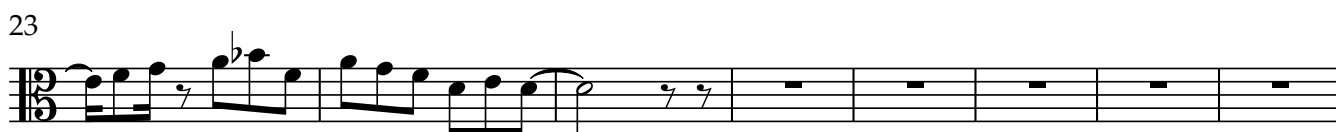
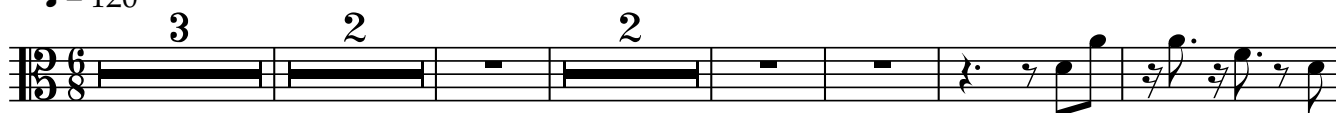

V.S.

57

66

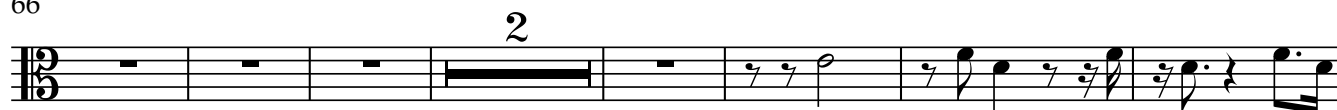

75

80

85

95

103

109

115

123

132

137

142

148

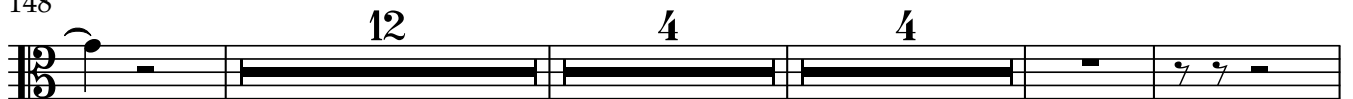

171

177

182

189

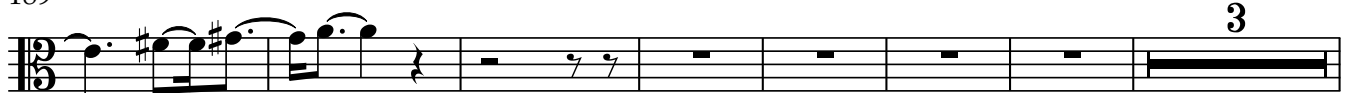

199

206

211

217

224

239

251

256

261

267

276

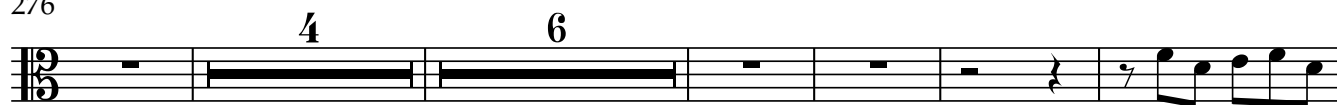

291

296

301

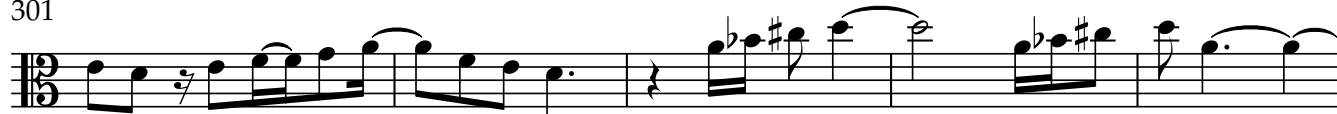

306

311

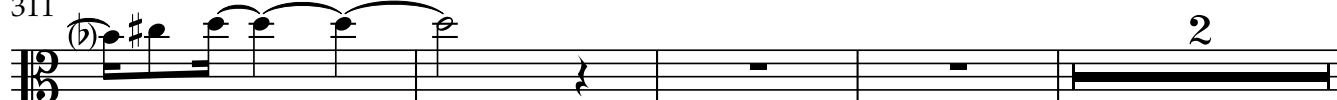

317

326

332

337

342

347

360

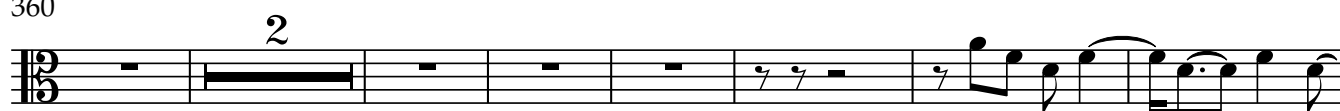

369

374

380

386

393

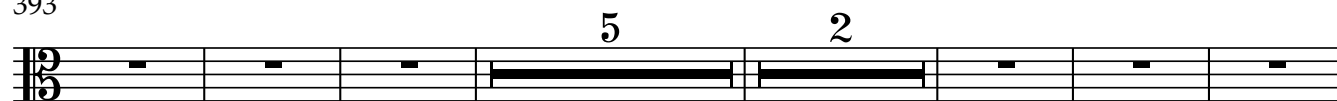

406

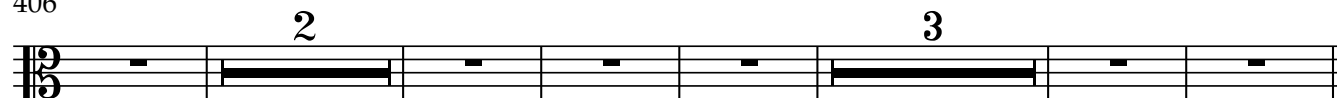

Violoncello

3047 Petite Piano Concerto in D minor

Stephen W. Beatty (1938)

♩ = 120

V.S.

45

51

57

62

67

72

77

82

88

93

99

104

109

115

120

125

130

135

141

146

151

156

161

166

171

176

182

188

194

200

206

212

218

224

229

235

241

247

253

259

265

271

277

283

289

295

301

307

313

318

323

328

333

339

344

349

354

359

364

369

374

379

384

389

394

399

404

410

414

