

**Antonio VIVALDI**

**CONCERTO in Do minore**

RV. 766

**VIOLINO II**

# CONCERTO in Do minore

RV. 766

VIOLINO II

Allegro

Antonio VIVALDI

*f*

5

9

12

24

28

32

8

43

4

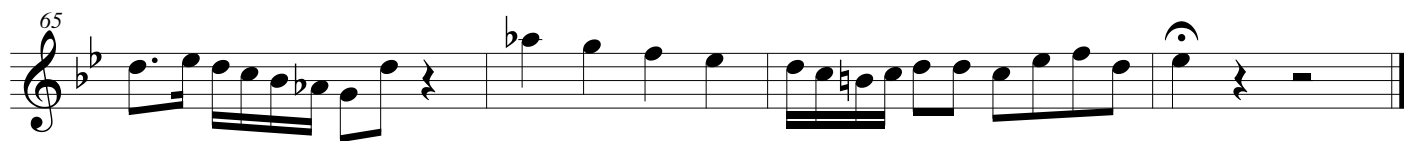

Largo

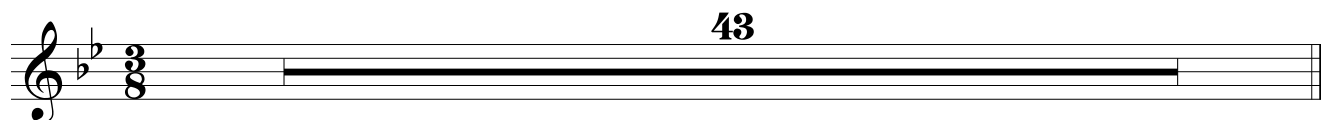

Allegro

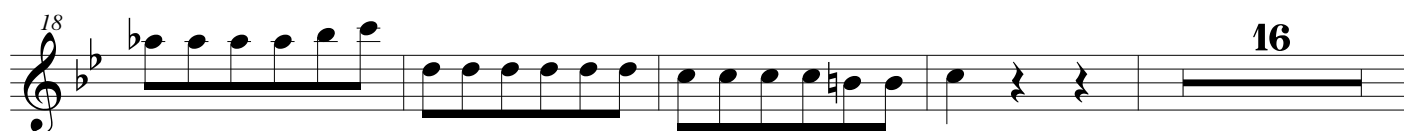
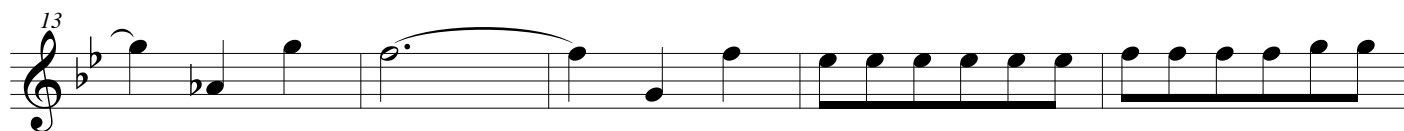
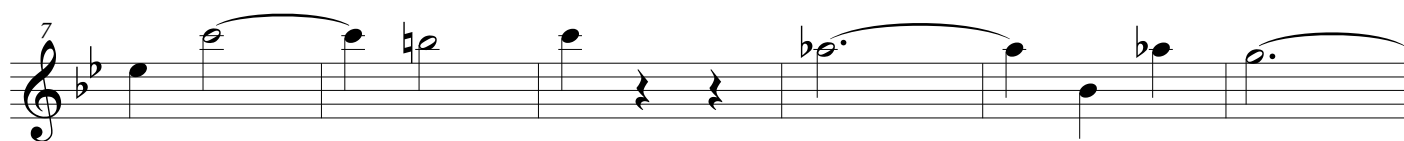
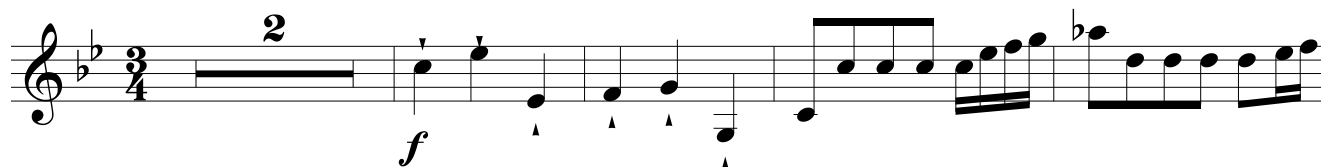

4

38

44

49

13

66

15

85

89

94

100
